APPROVATO
CON DELIBERA
DEL TRIB.

PROGETTO DI AMPLIAMENTO DEL
FABBRICATO RURALE
DI PROPR.TA VENTURINI CARLA
VIA FOSSONE BASSO - FOSSONE BASSO

SCALE 1/100

ZONA di P.R.G.C. : ZONA AGRICOLA

DI RICICLEDONO I BENEFICI di cui alla legge Regionale N°10 del 15.2.79 n°10

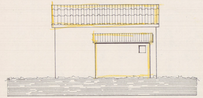

PROSPETTO NORD
ESISTENTE

PROSPETTO OVEST
ESISTENTE

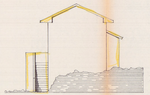

PROSPETTO EST
ESISTENTE

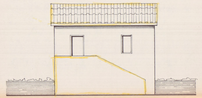

PROSPETTO SUD
ESISTENTE

SEZIONE A-A
ESISTENTE

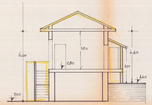

SEZIONE B-B
ESISTENTE

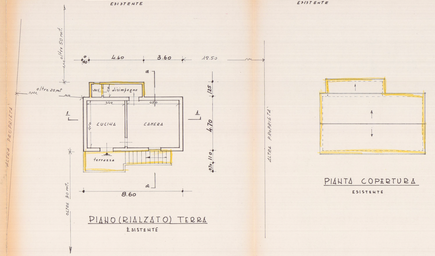

PIANO (RIALZATO) TERRA
ESISTENTE

PIANTA COPERTURA
ESISTENTE

CALCOLO SUPERFICI NETTE
(Legge Regionale Zona Agricola n°10 del 15.2.1979)

Appartamento in Piano Terra:			
1) Ing. Soggiorno	(4.20+4.60)x(3.80+3.80)+(0.60+0.30)	= mq	31.54
2) Studio	4.20x2.10	= "	8.82
3) Cucina	4.20x4.20	= "	17.64
4) Camera	3.80x4.20	= "	15.96
5) Camera	3.80x(4.20+0.60)	= "	17.86
6) Bagno	3.10x2.20	= "	6.82
7) Camera	4.10x2.80	= "	11.48
8) Bagno	1.10x2.20	= "	2.42
9) Disimpegno	(1.10+1.40)x(0.80+0.60)	= "	4.74
		Totale mq	109.06
Accessori in Piano Sanitterraneo:			
1) Lav. Stireria	(3.80+0.60)x(3.80+0.60)	= mq	21.84
2) Soggiorno	3.80x6.10	= "	23.18
3) Ripostiglio alla Agricola	4.10x3.80	= "	15.58
4) Ripostiglio	4.10x2.20	= "	9.02
5) Cantina	3.80x2.20	= "	8.36
		Totale mq	77.98
		Totale mq	187.04

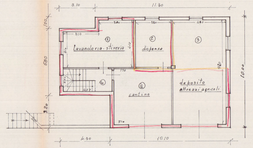

PIANTA SEMINTERRATO

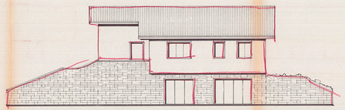

PROSPETTO SUD

PROSPETTO NORD

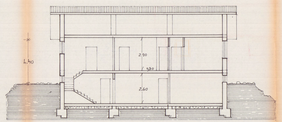

SEZIONE A-A

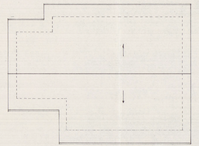

PIANTA COPERTURA

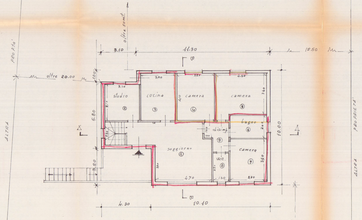

PIANTA PIANO TERRA

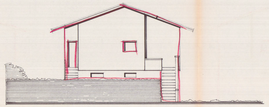

PROSPETTO OVEST

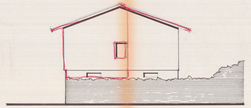

PROSPETTO EST

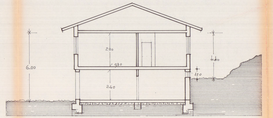

SEZIONE B-B

CALCOLO Superfici e Volumi:

ESISTENTE:

1) 4.60x4.25 = mq 5.75 x h=2.70 = m³ 17.25
2) 8.60x8.70 = " 6.05 x (h=2.60) = m³ 71.63
Totale mq 6.67 m³ 23.48

DA PROGETTO: (Esistente + Ampliamento) (Esistente Mista)

3) 3.10x5.80 = mq 17.98
4) 2.80x4.80 = " 8.16
5) 4.00x10.00 = " 40.00
Totale mq 67.14 x h=(h=2.60) = m³ 661.19

3) 3.10x5.80 = mq 17.98
4) 4.00x4.80 = " 8.16
5) 10.00x2.00 = " 20.00
Totale mq 46.14