PROGETTO di SOPRAELEVAZIONE

DEL FABBRICATO SITO ad AVENZA IN

VIA COVETTA - VIA MONZONI DEI SIGGri

DEL FREO Guglielmo - VATTERONI Onorato

Mappali 7631 - 7632 F. 85 84-812 Callani

SCALA di 1:100

1° Sol

SOSPESO

STRALCIO PLANIMETRICO Sez A F. 75

Scala 1:2000

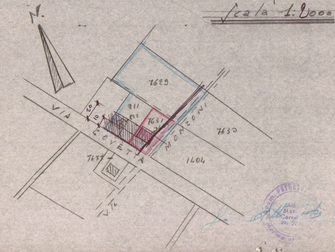

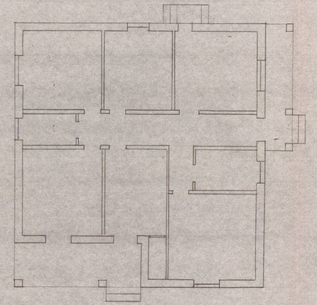

PIANTA P. TERRA Esistente

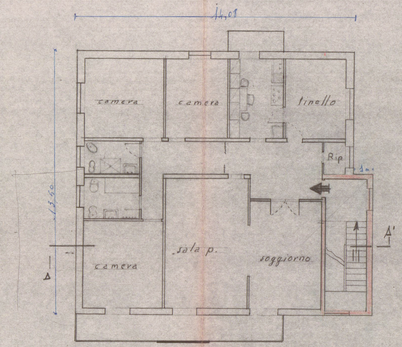

PIANTA 1° PIANO

PROSPETTO ESISTENTE

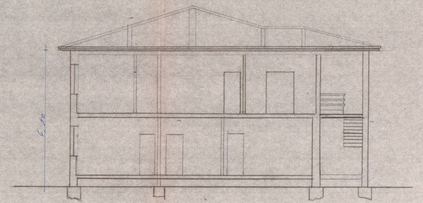

SEZIONE "A-A'"

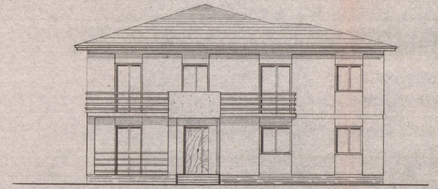

NUOVO PROSPETTO W.

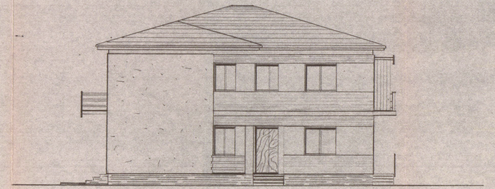

NUOVO LATO Sud