Studio Tecnico
Geom. Giuliano Dalle Lucche
MARINA DI CARRARA (MS) v. R. A. Maggiani nr. 104 Tel-Fax 0585-633763

COMMITTENTE:	DATA	SCALE	TAVOLA
PARDI ARIANNA		1:100	2
PROGETTO:	**TIMBRO e FIRMA Progettista:**		
RISTRUTTURAZIONE EDILIZIA			
OGGETTO TAVOLA:	**FIRMA Committenza:**		
Piante, Prospetti, Sezioni			

STATO di VARIANTE

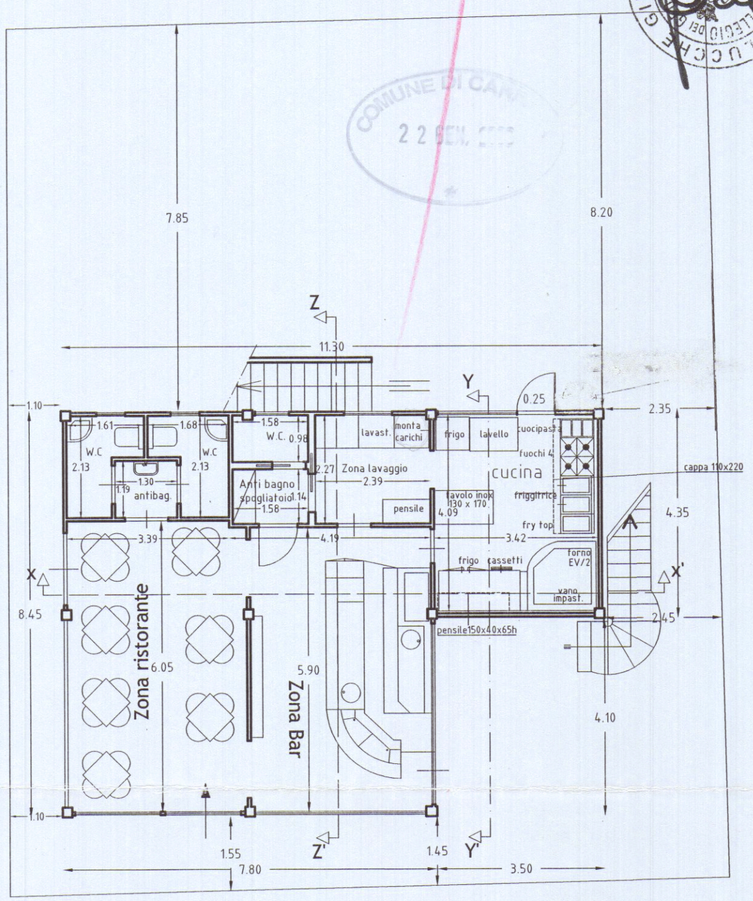

Pianta

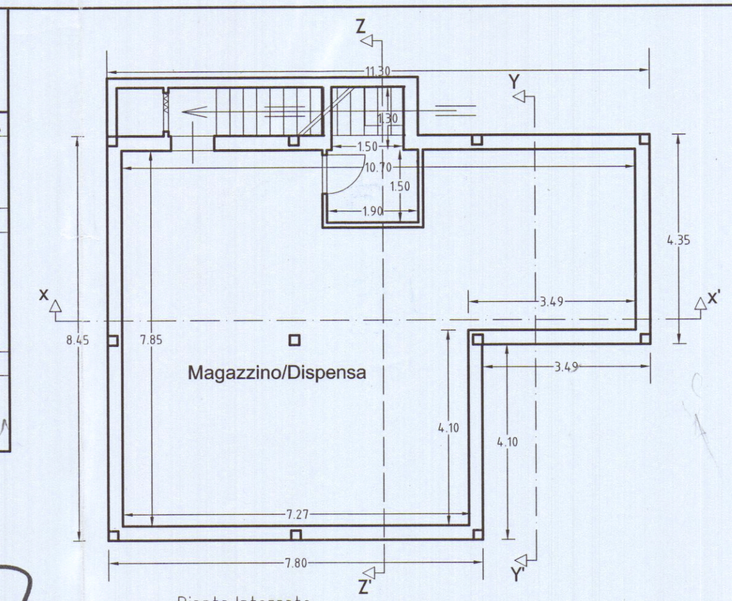

Pianta Interrato

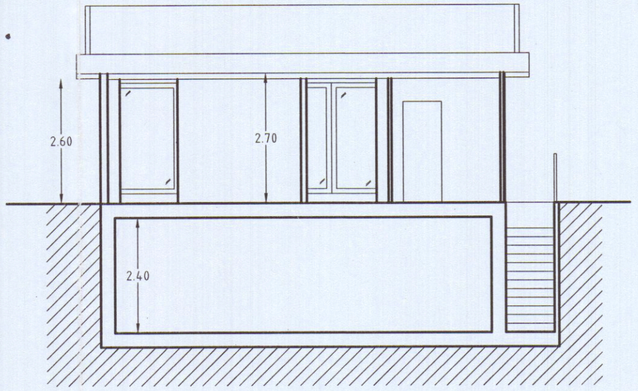

Sezione ZZ''

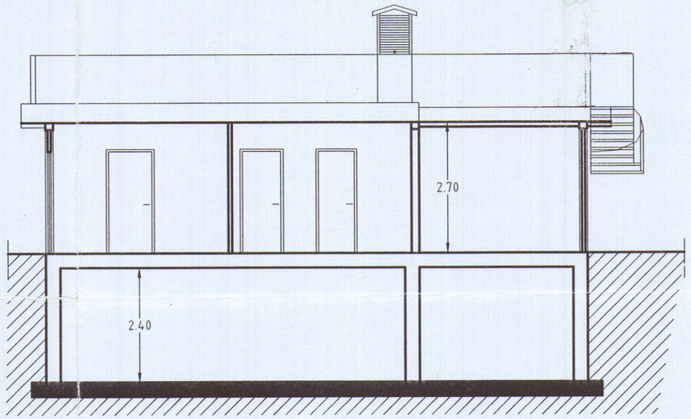

Sezione XX'

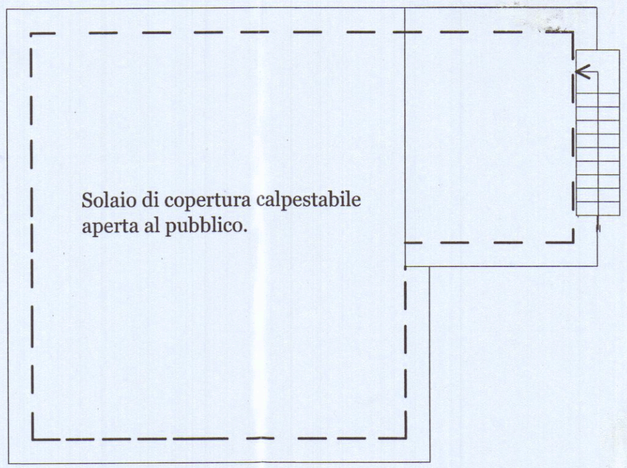

Pianta copertura

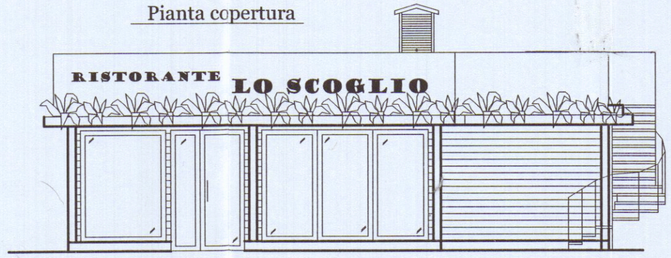

Prospetto Sud-Est

Prospetto Nord- Est

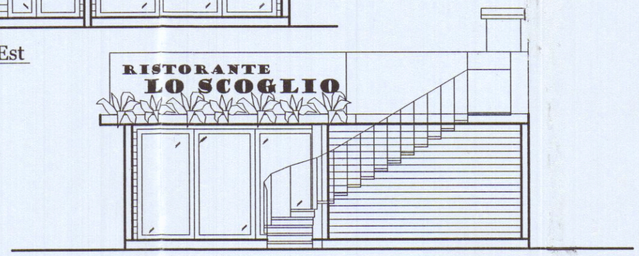

Prospetto Sud-Ovest

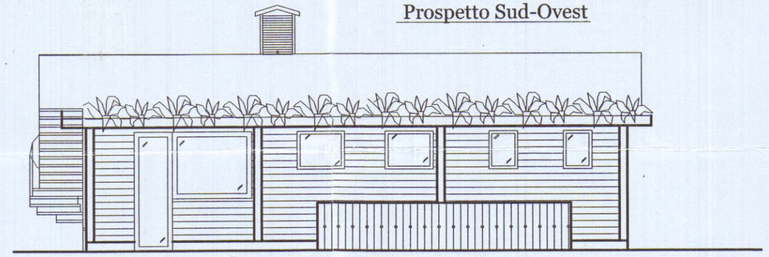

Prospetto Nord-Ovest