3 FEB. 1971

VARIANTE

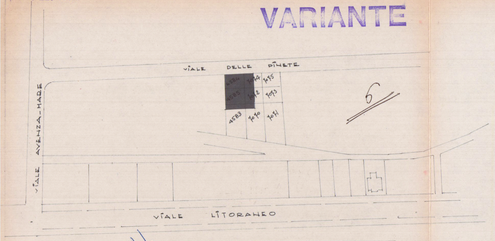

Approvato dal Sindaco alla condizione
Indicata nella delibera di concessione
N° 144 del 24 FEB. 1971
IL SINDACO CAPO
UFFICIO URBANISTICO
APPROVATO
24 FEB. 1971 COMUNE DI MASSA

FOGLIO 85 SEZ. A RAPP. 1:2000

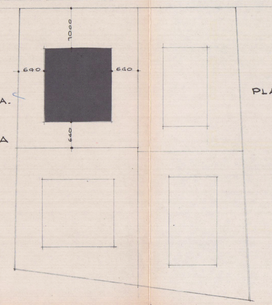

PLANIMETRIA RAPP. 1:500

VARIANTE AL PROGETTO APPROVATO IN DATA: 28.10.10. N°205
PROP. PORTA ALDO e IANNI MARIA GIUSEPPINA. DIS. # 1:100

TAV. 1 PLANIM. PIANTE. SEZIONE

IL PROGETTISTA:
Dott. Ing. Nicola Donatelli

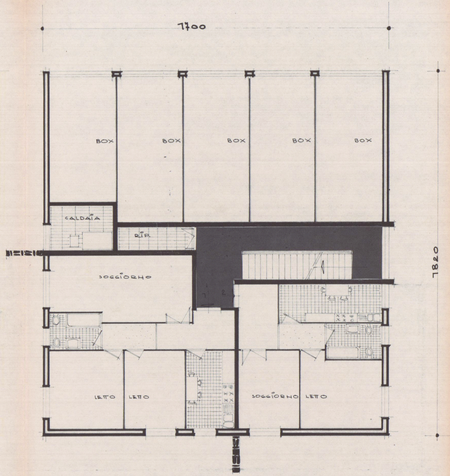

PIANTA PIANO TERRA

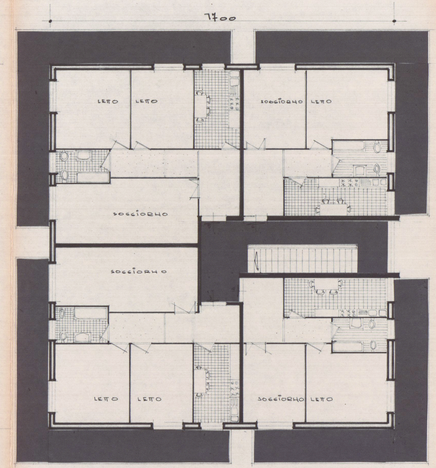

PIANTA PIANO PRIMO

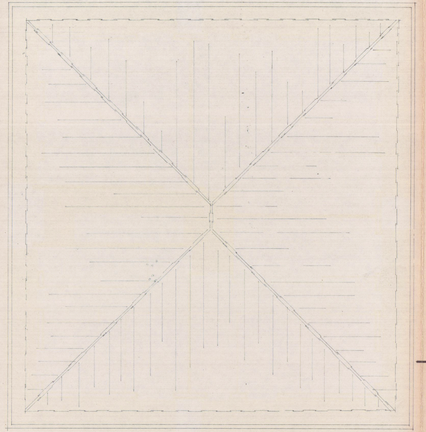

PIANTA COPERTURA

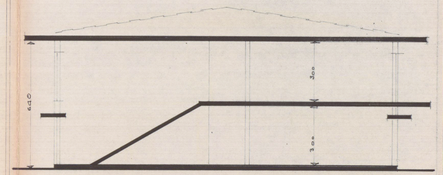

SEZIONE