A.G. APR. 1971 V
Cart. 49 - 41
APPROVATO
23 APR. 1971 COMMISSIONE EDILIZIA

3ª SOLUZIONE

PROGETTO DI SOPRAELEVAZIONE
DI CASETTA DI CIVILE ABITAZIONE
SITA IN AVENZA - Via Aurelia Vecchia
DI PROPRIETÀ DEI COMITENTI: Aldo Antoniotti
Fiorella Mauci

- Planimetrie 1:2000 - 1:500 -
- Rilievi attuale e progetto 1:100 -

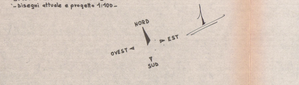

Sez. A Foglio 67 scala 1:2000

- PLANIMETRIA 1:500 -

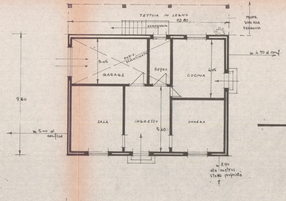

- PROSPETO VERSO MARE -

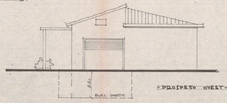

- PROSPETO OVEST -

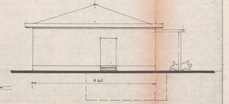

- PROSPETO EST -

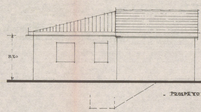

- PROSPETO MONTE (FERRONA) -

STATO ATTUALE CASA DI CIVILE ABITAZIONE
PROPRIETÀ: Aldo ANTONIOTTI - Fiorella MAUCCI -
LOCALITÀ: AVENZA - VIA AURELIA VECCHIA 90 -
RILIEVO SCALA DI 1:100 -

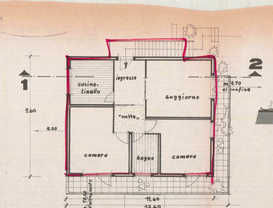

- PIANTA SOPRAELEVAZIONE 1:100 -

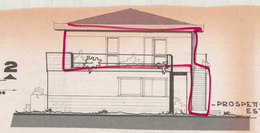

- PROSPETO EST -

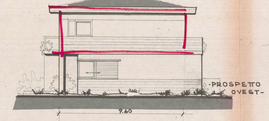

- PROSPETO OVEST -

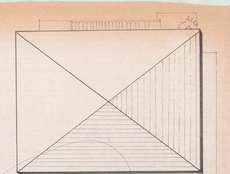

PIANTA COPERTURA

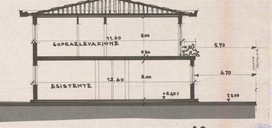

SEZIONE SCHEMATICA 1-2

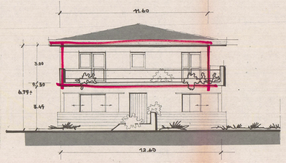

PROSPETO MARE

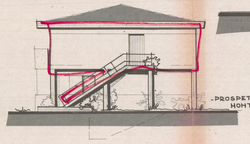

- PROSPETO MONTE -

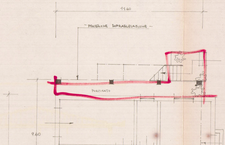

PIANTA PIANO TERRA - 1:100 -