3 OTT. 1980

RISTRUTTURAZIONE FABBRICATO CIVILE ABITAZIONE

PROPRIETÀ FRATELLI SIMONELLI - VIA N. SAURO ANGOLO VIA GARIBALDI. MARINA DI CARRARA

IL PROPRIETARIO

IL PROGETTISTA
Ing Dazzi Alberto
DOTT. ING. A. DAZZI
ALBO DEGLI INGEGNERI - CARRARA

SOSPESO

MARCA DA BOLLO
LIRE 300

2 VARIANTE

TAV. N° 1

STATO ATTUALE

SCALA DISEGNI 1:100

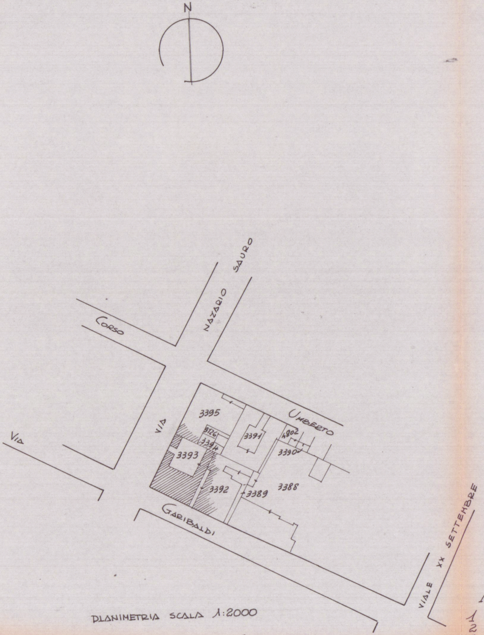
N
CORSO
VIA NAZARIO SAURO
UMBERTO
VIA
VIA
GARIBALDI
VIALE XX SETTEMBRE
3395
3126
3394
3393
3391
4802
3390
3392
3389
3388

PLANIMETRIA SCALA 1:2000

VIA N. SAURO

LEGENDA
1 FONDO
2 MAGAZZINO
3 CAMERA
4 PRANZO SOGGIORNO
5 CUCINA
6 BAGNO
7 RIPOSTIGLIO

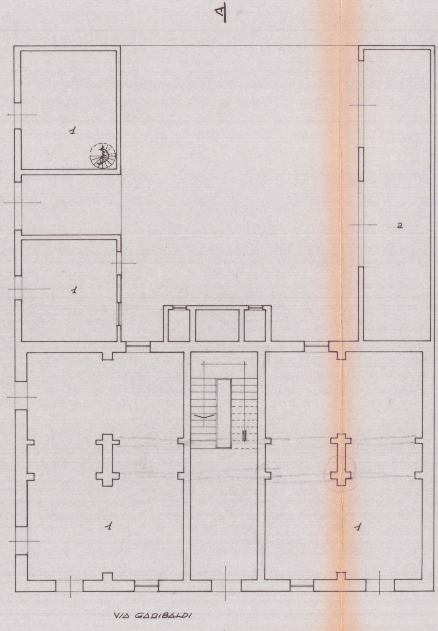
A
1
2
1
1
1
VIA GARIBALDI
A

PIANO TERRA

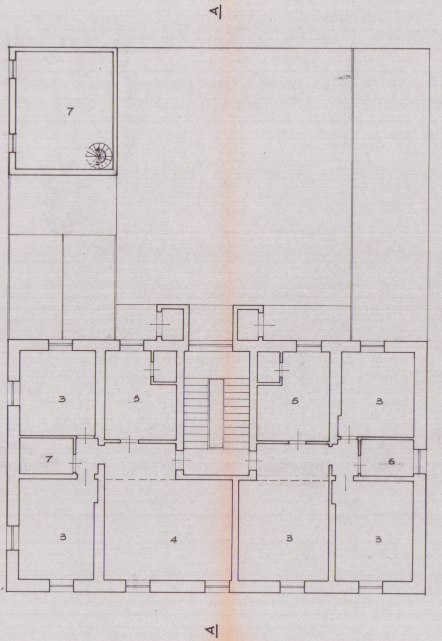
A
7
3
5
5
3
7
6
3
4
3
3
A

PIANO PRIMO

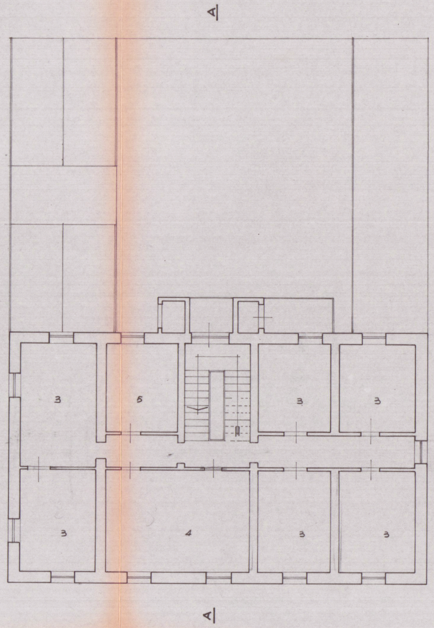
A
3
5
3
3
3
4
3
3
A

PIANO SECONDO

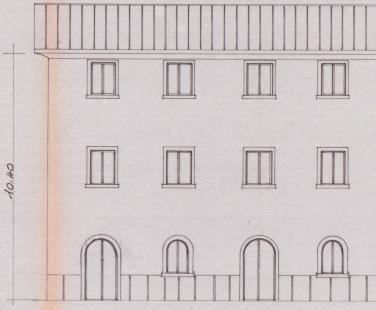

PROSPETTO LATO VIA

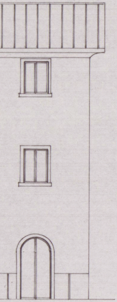

GARIBALDI

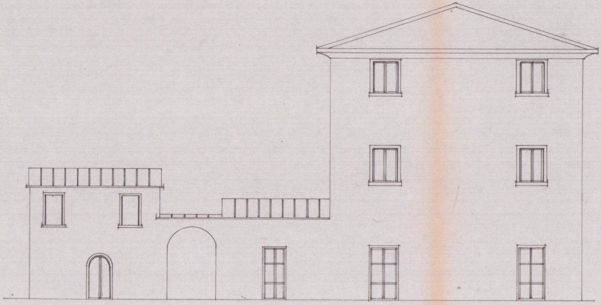

PROSPETTO LATO VIA N. SAURO

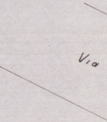

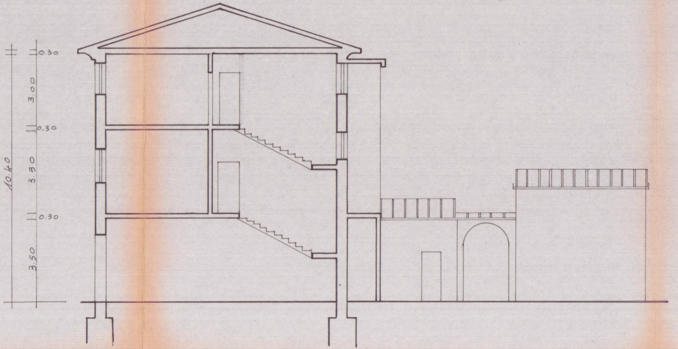
0.30
3.00
0.30
3.30
0.30
3.50
10.40

SEZIONE A-A

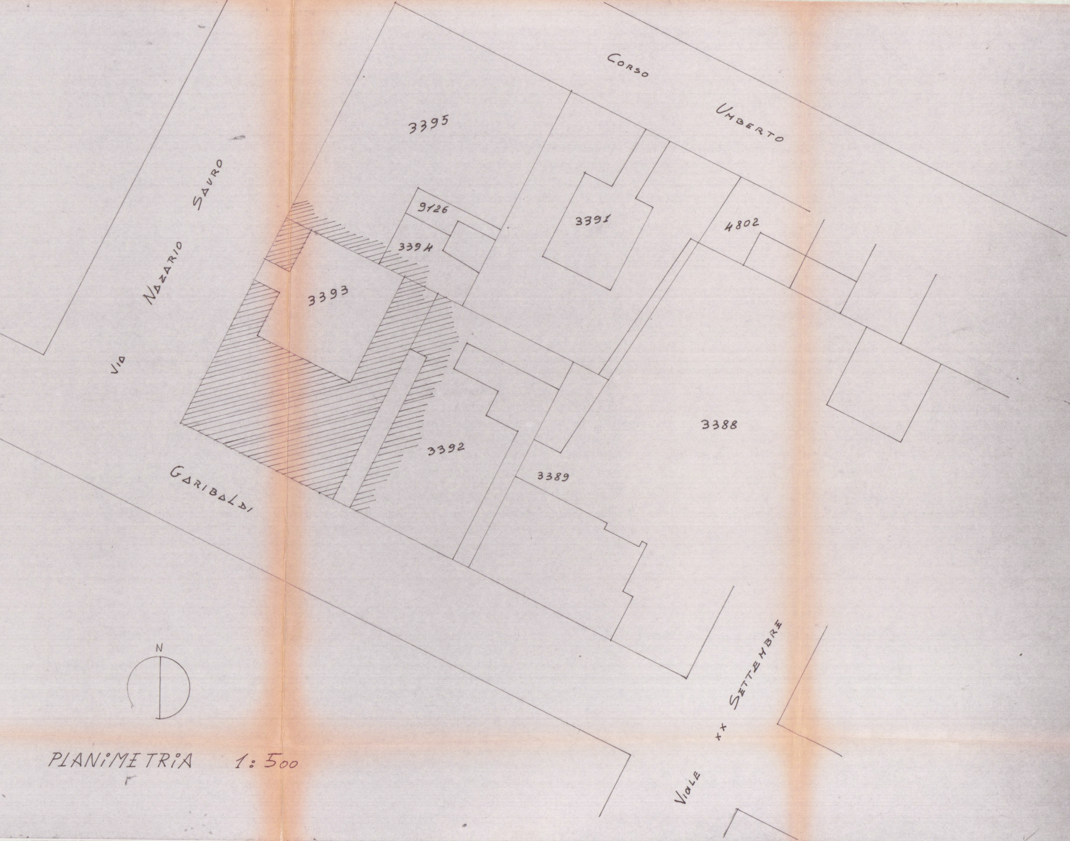
CORSO UMBERTO
VIA NAZARIO SAURO
3395
9126
3394
3391
4802
3393
3392
3388
3389
GARIBALDI
VIALE XX SETTEMBRE
N

PLANIMETRIA 1:500