12 DIC. 1971

3 VARIANTE

IMMOBILIARE S.ED.I.

S.P.A.

BERGAMO VIA AUTOSTRADA 1

RESIDENZA APUANA

CARRARA VIALE XX SETTEMBRE

PROSPETTI EDIFICIO A 3

VARIANTE IN DATA 18-10-1971

APPROVATO

CONTROLLATO 27 APR. 1972
IL TECNICO

VARIANTE AL PROGETTO
Approvata dal Sindaco alle condizioni
indicate nel permesso di costruzione
N° 2299 del 27 APR. 1973
L' ING. CAPO

UFFICIO URBANISTICA

IL PROGETTISTA
ING. MARCO FRIGENI

Il DIRETTORE DEI LAVORI

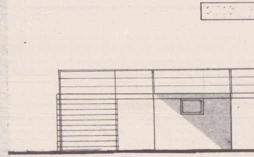

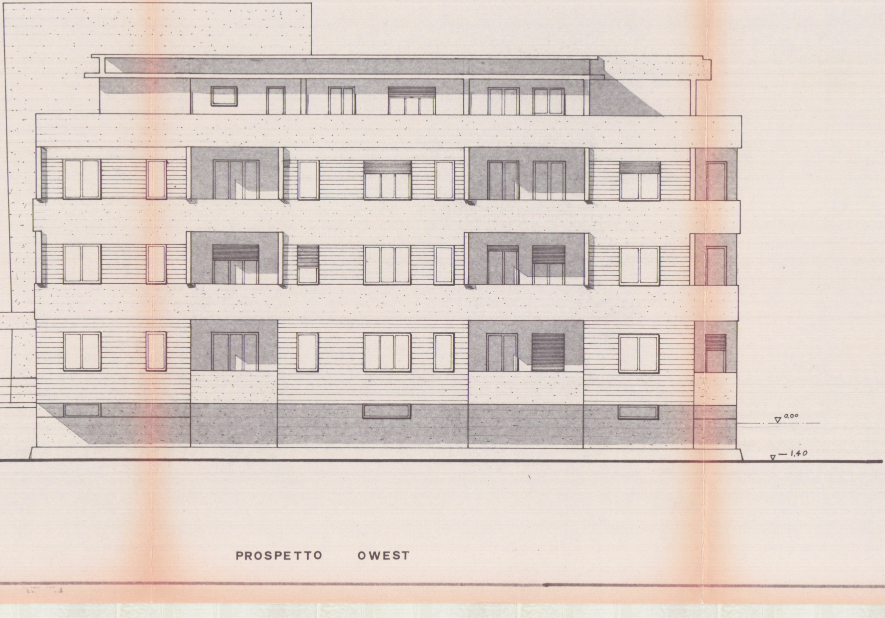

PROSPETTO OWEST

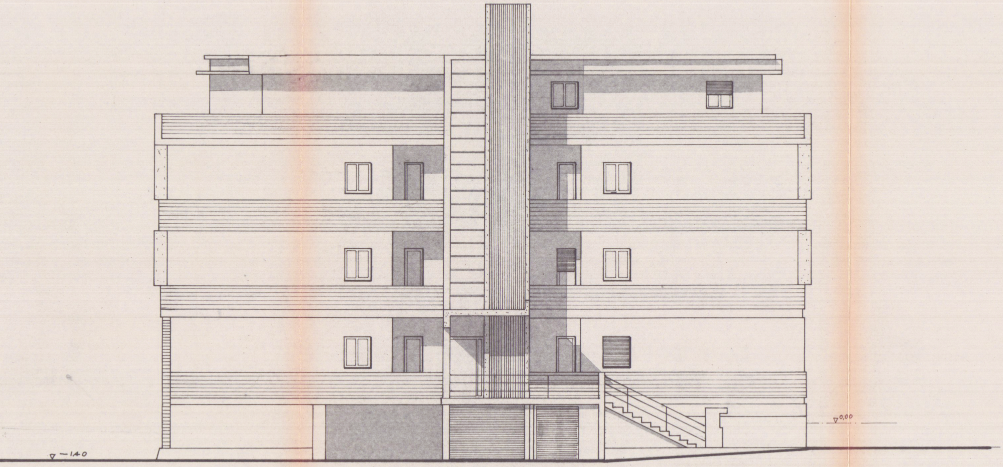

PROSPETTO NORD

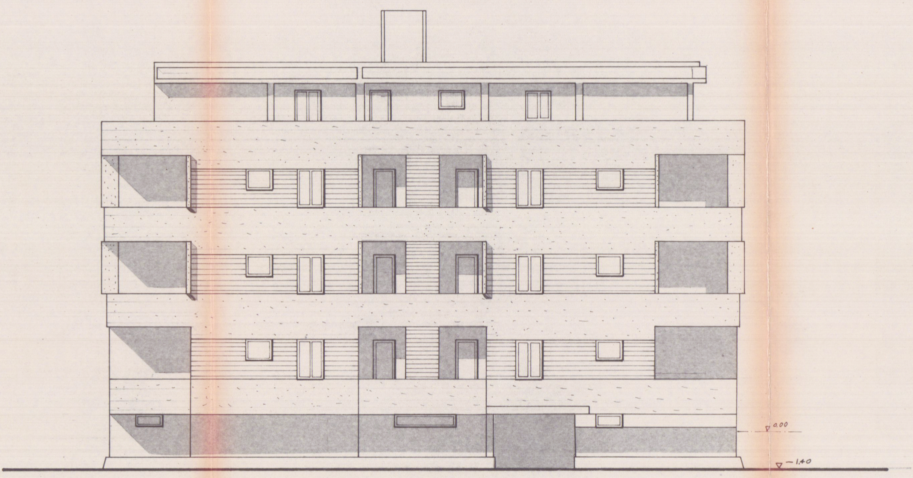

PROSPETTO SUD

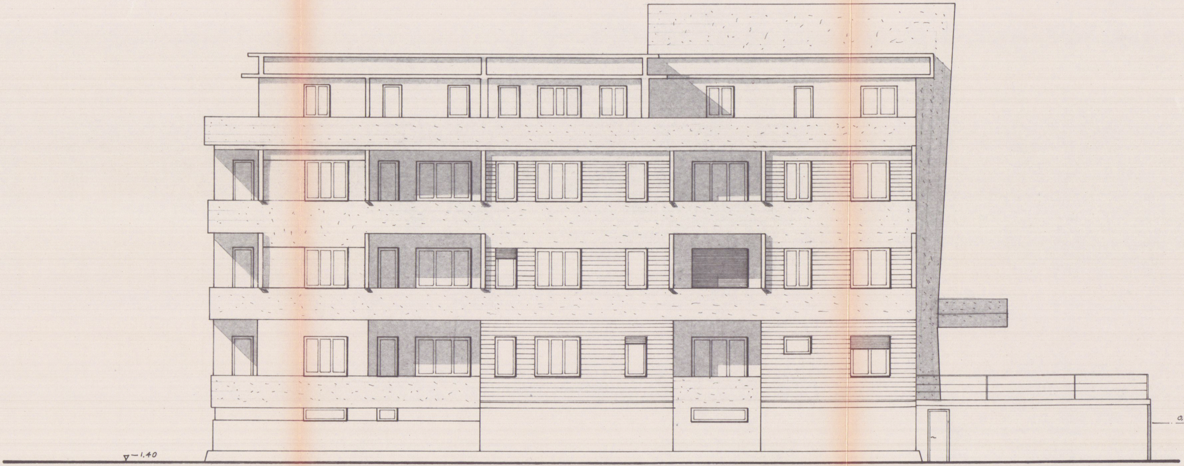

PROSPETTO EST

00

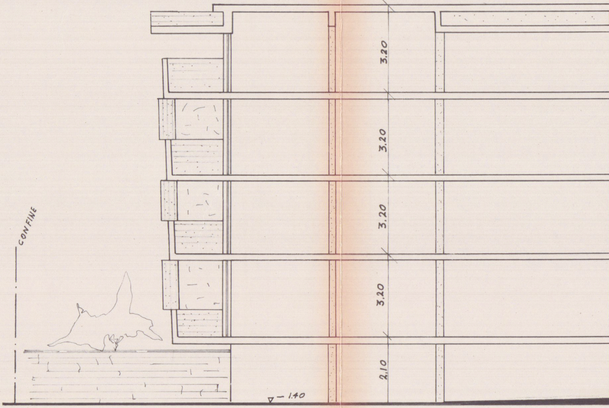
CONFINE
3.20
3.20
3.20
3.20
2.10
−1.40

SEZIONE A-B

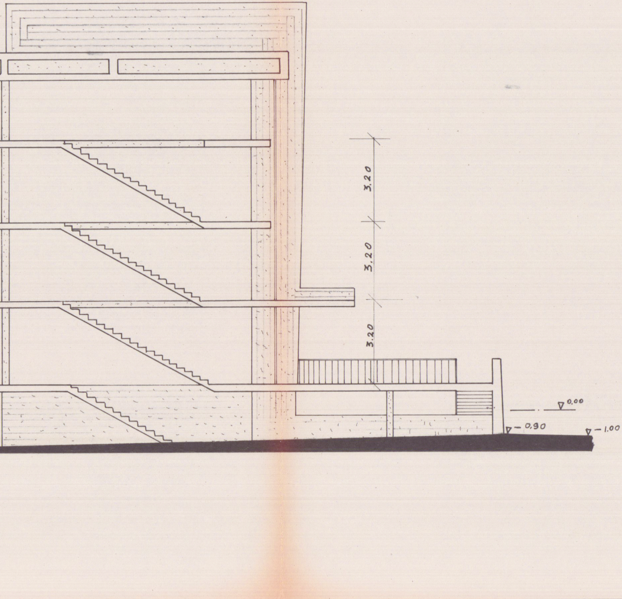
3.20
3.20
3.20
0.00
− 0.90
− 1.00