# STUDIO TECNICO
# GEOM. G. MOCCHI

STUDIO TECNICO
Geom. GIANNI MOCCHI
Via Mazzini 100 - SARZANA (SP)
C.F. MCC GNN 60D 15 E463Y
C.F. IVA 00728420116

DOMANDA DI CONCESSIONE IN SANATORIA

ditta

TARASCONI FRANCESCO

oggetto

ELABORATI GRAFICI ALLEGATI ALLA DOMANDA DI CONDONO PER CAMBIO DI DESTINAZIONE D'USO DELL' APP IN VIA ZACCAGNA N°2

tavola

PIANTE - STRALCIO PLANIMETRICO

numero

scala

1:100

data

19;12;1985

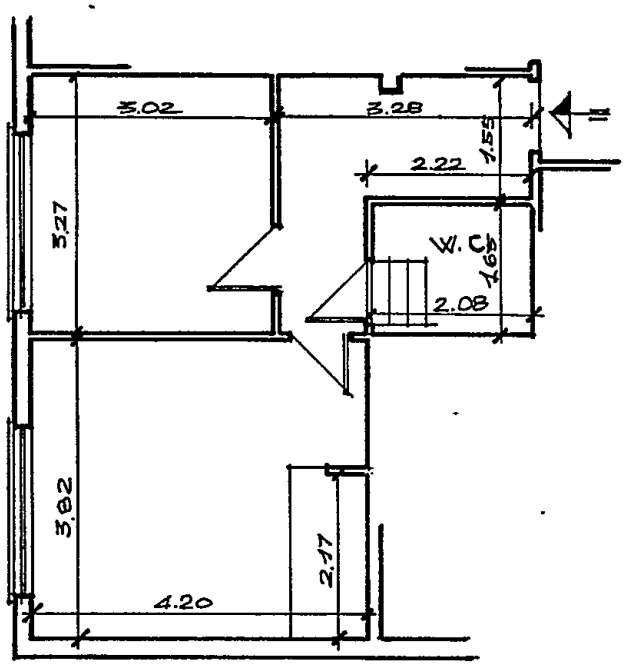


STATO PREESISTENTE

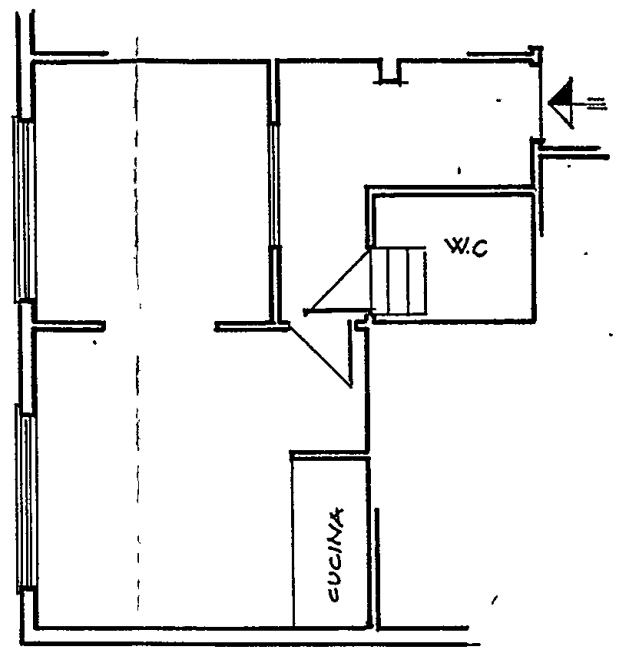


STATO ATTUALE

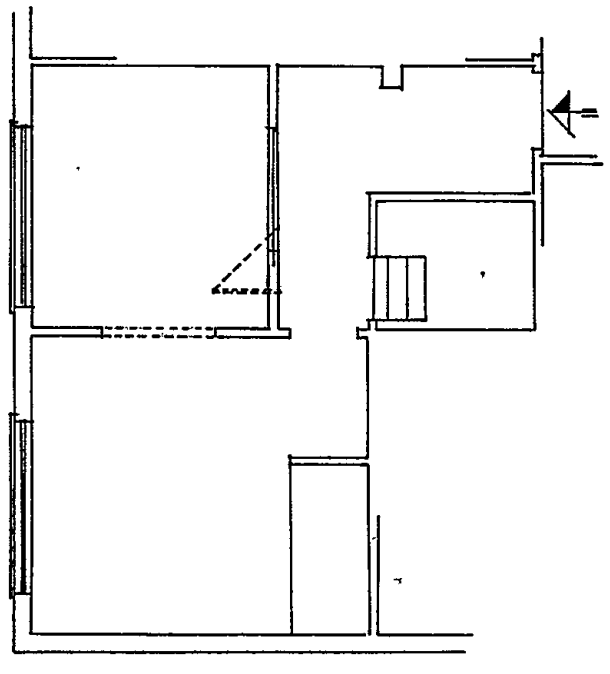

RAFFRONTO

SEZ A FG. 85 MAPP 10760

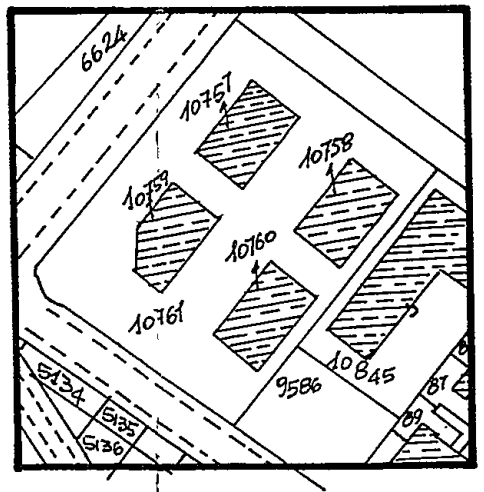


STRALCIO PLANIMETRICO
SCALA 1:2000

DOM. GIANNI MOCCI
ISCRITTO ALL'ORDINE DEI GEOMETRI
AL N 862
LA SPEZIA

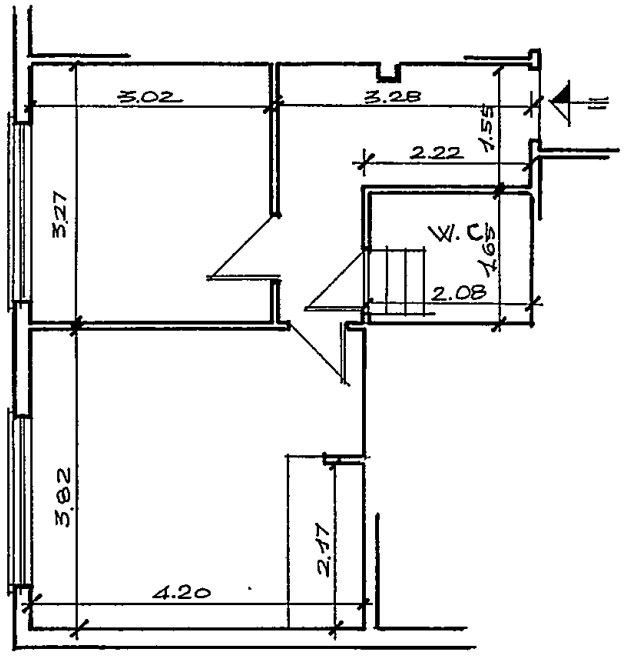


STATO PREESISTENTE

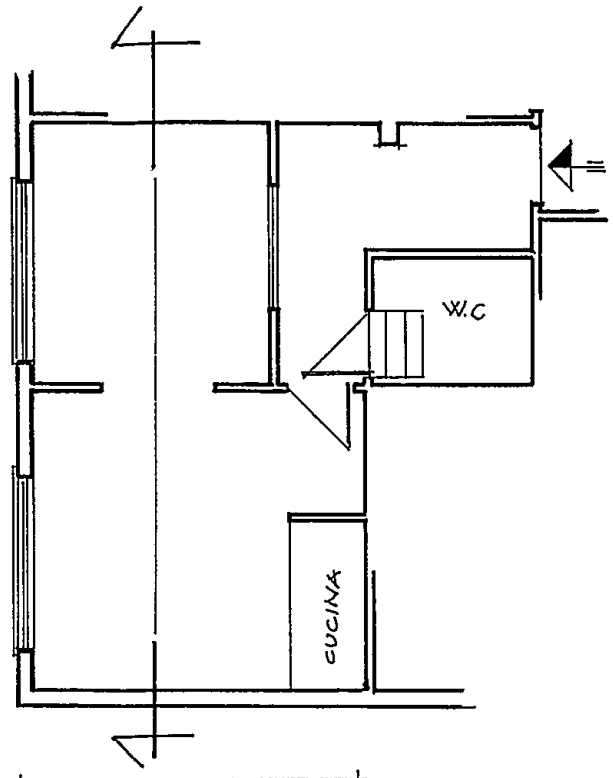


STATO ATTUALE

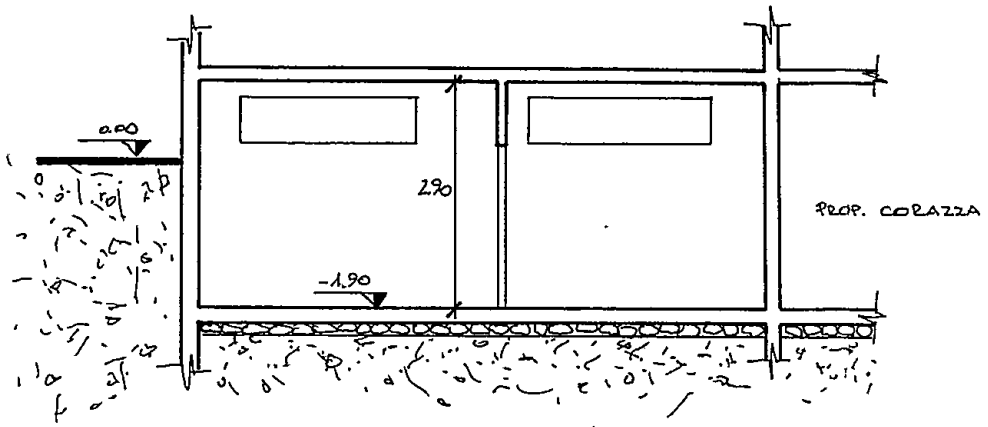


SEZIONE

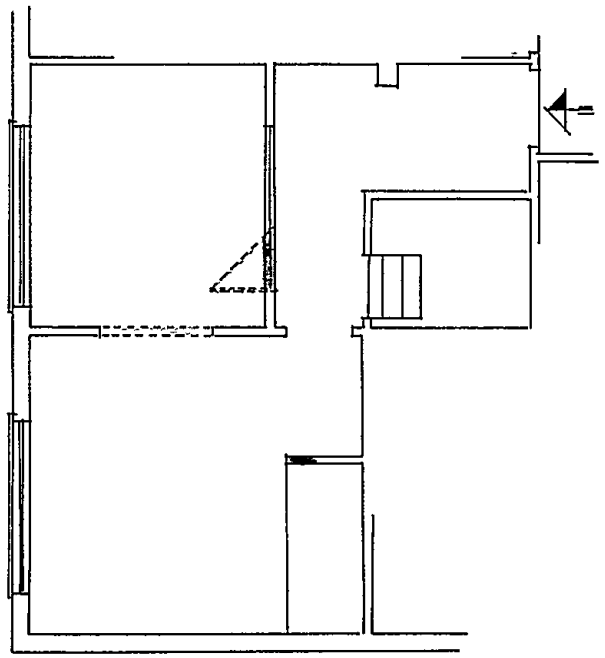

RAFFRONTO

SEZ. A FG. 85 MAPP 10760

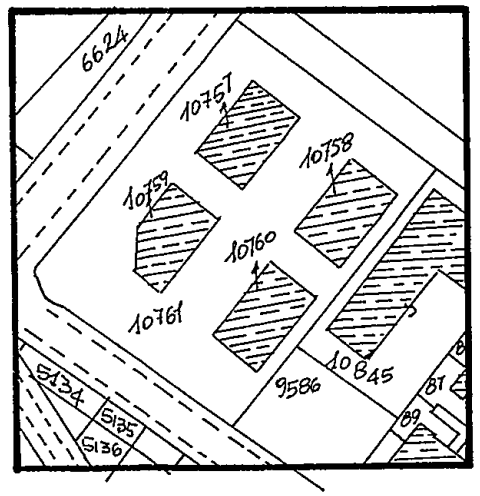


STRALCIO PLANIMETRICO

SCALA 1: 2000

## CONTEGGI

*** CALCOLO SUPERFICE UTILE**

| | | | |
|---|---|---|---|
| – camera | ml. 3.02 × 3.27 | = | mq 9.88 |
| – sgg/anc. cott. | ml 3.82 × 4.20 | = | mq 16.04 |
| – w.c. | ml 1.65 × 2.08 | = | mq 3.43 |
| – ingresso | ml 2.22 × 1.55 | = | mq 3.44 |
| – corridoio | ml 1.06 × 3.27 | = | mq 3.47 |
| | | TOTALE | mq 36.26 * |

*** CALCOLO SUPERFICE LORDA**

| | | |
|---|---|---|
| – ml (4.50 × 7.59) + (2.37 × 1.66) | = | mq 38.07 |
| – ml 1.80 × 2.20 | = | mq 3.96 |
| | TOTALE | mq 42.03 * |

*** CALCOLO VOLUME LORDO**

| | | |
|---|---|---|
| – mq 38.07 × ml 3.18 | = | mc 118.017 |
| – mq 3.96 × ml 2.25 | = | mc 8.910 |
| | TOTALE | mc 126.927 * |

*** CALCOLO VOLUME LORDO FUORITERRA**

– mq 42.03 × ml 1.25 = mc. 52.540 *

*** CALCOLO VOLUME INTERRATO**

– mc 126.927 – 52.540 = mc. 74.387 *