

STUDIO TECNICO
 GEOM. FERDINANDO BACCHINI
 Via Avenza-Sarzana 36/bis-tel. 51321
 54031 AVENZA (Carrara)

PROGETTO di costruzione di manufatto
 ad uso deposito per attività artigianale ;
 LOC. Melara Via Piave
 Prop. GERINI LUCIO

TAV.

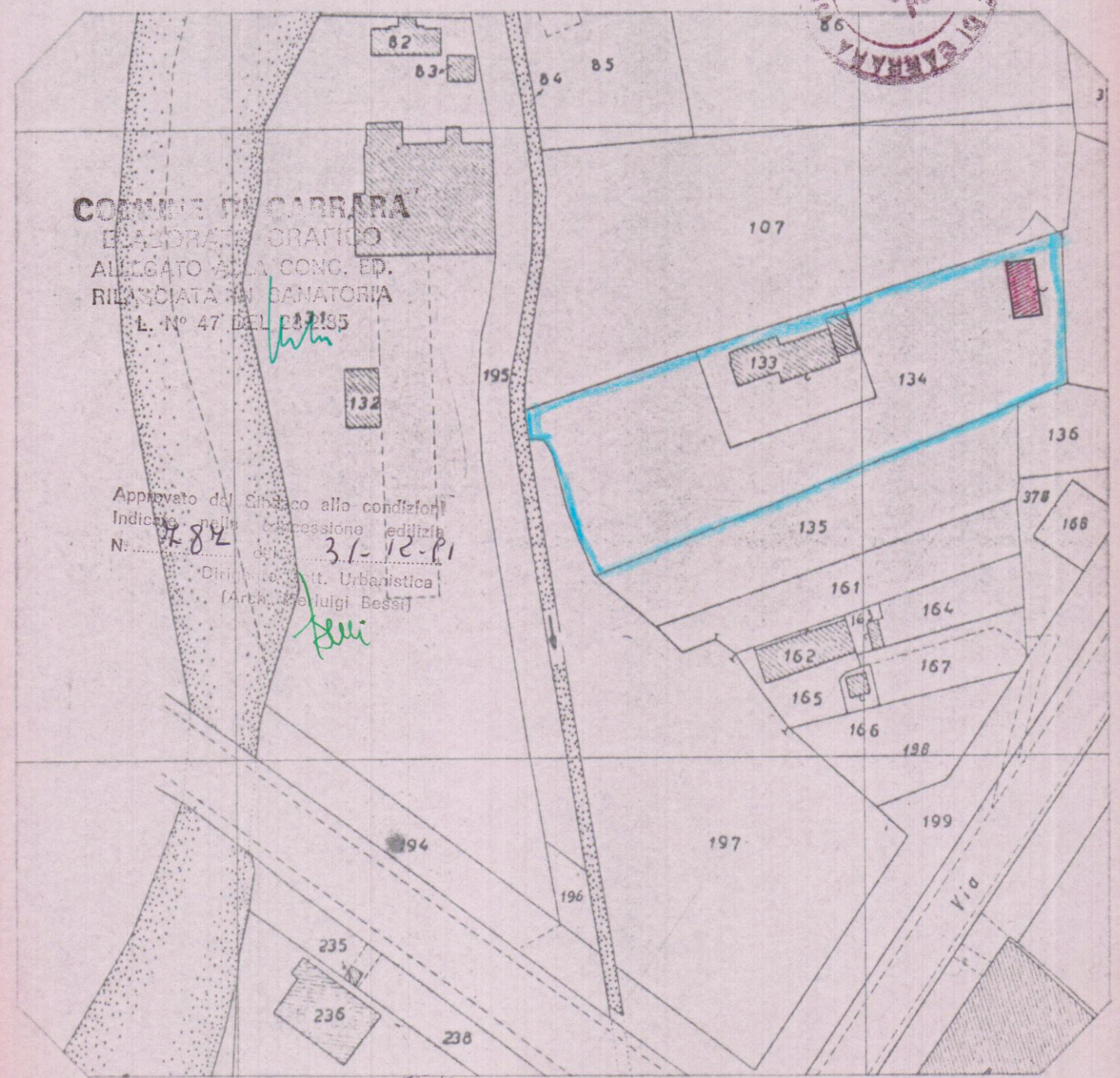

STRALCIO DELLA MAPPA CATASTALE
 F.65 DI CARRARA SCALA 1:1000

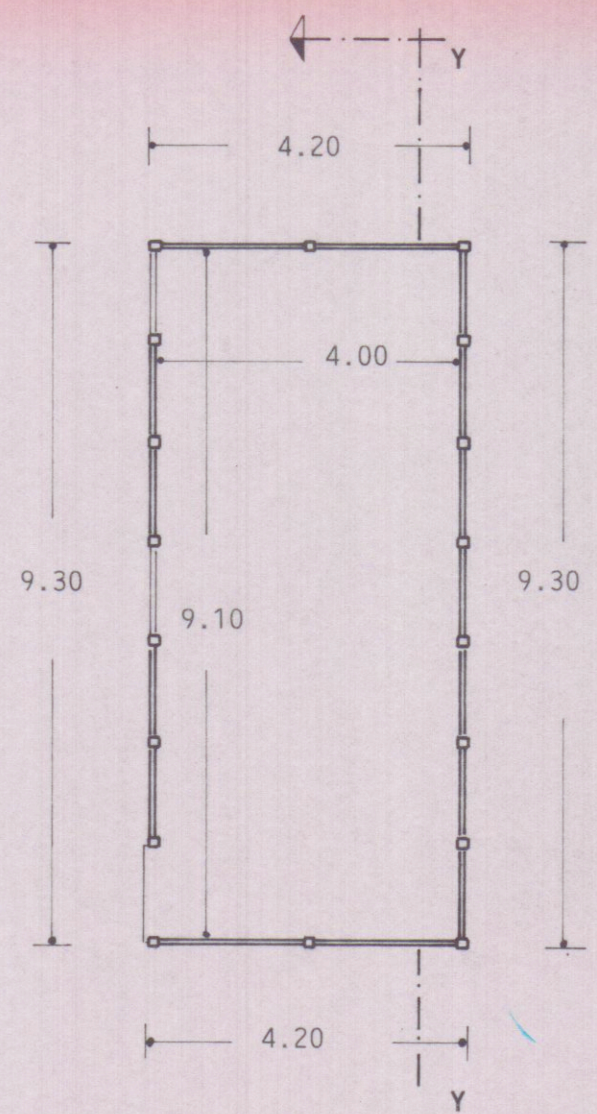

PIANTA PIANO TERRA

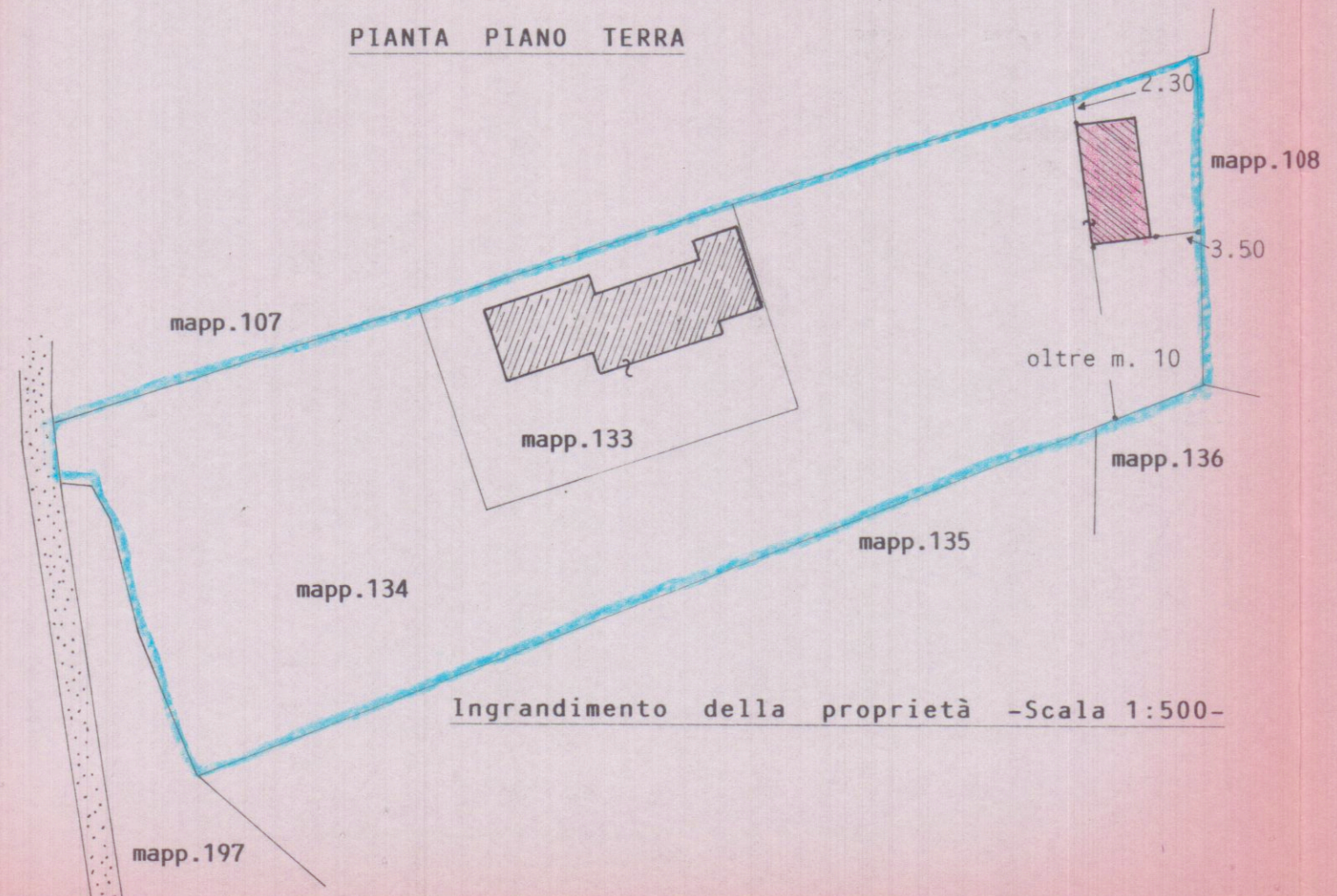

Ingrandimento della proprietà -Scala 1:500-

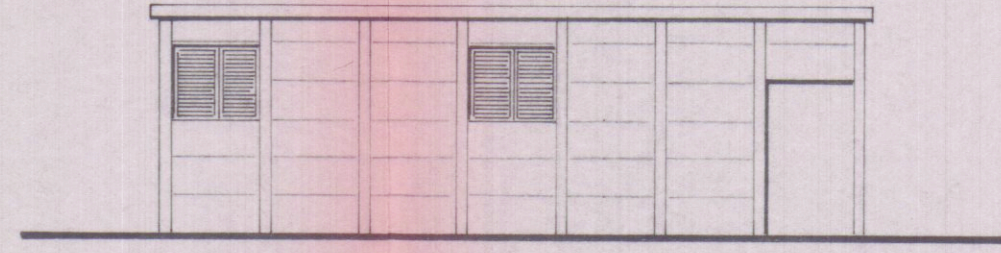

PROSPETTO OVEST

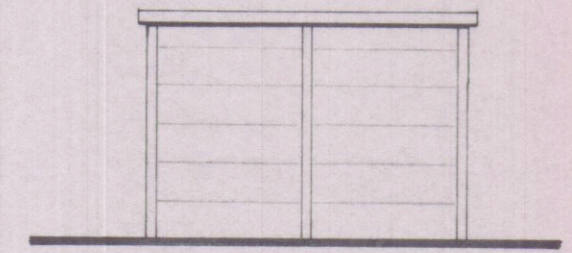

PROSPETTO NORD

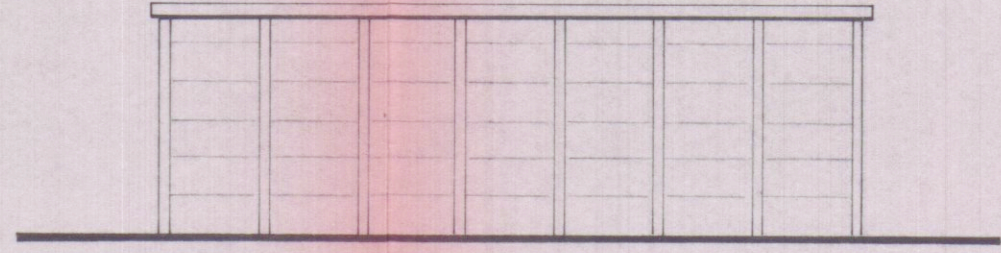

PROSPETTO EST

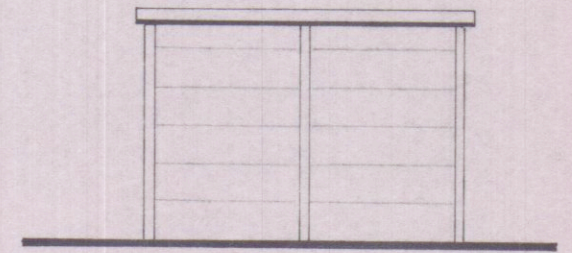

PROSPETTO SUD

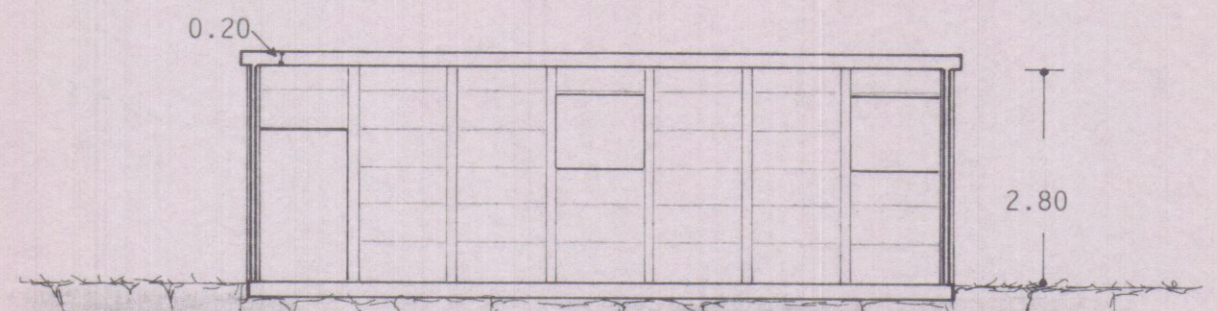

SEZIONE Y-Y