04 AGO. 1998

STUDIO DI ARCHITETTURA

ARCH. MORELLI ANDREA
CARRARA VIA TRENTO 6 TEL. 0585 760072

COMMITTENTE: DOTT. CARLO COSTA e ANNA M. MORUZZO

LOCALITA' : MARINA DI CARRARA VIA LADINDO
COMUNE DI CARRARA

FOGLIO 86 MAPPALE 63

LAVORI : AMPLIAMENTO, RISTRUTTURAZIONE E RIFACIMENTO MANTO DI COPERTURA CASA DI CIVILE ABITAZIONE.

P.R.G.C. ZONA "F". VARIANTE

VARIANTE: PERGOLATO IN LEGNO

TAV. 3 OGGETTO: STATO DI PROGETTO

DISEGNI SCALA 1:100

APPROVATO

IL PROGETTISTA

IL COMMITTENTE

358/Pa

22 13/10/98 C/3

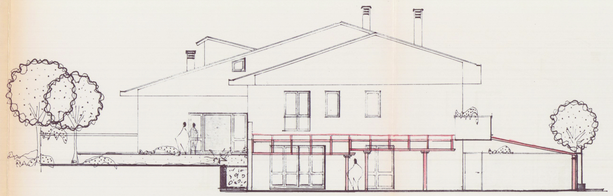

PROSPETTO SUD.

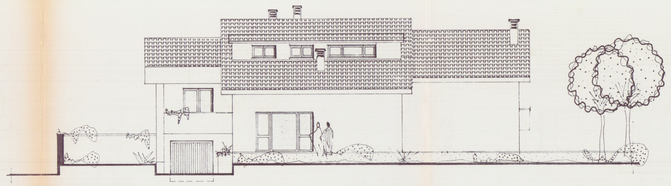

PROSPETTO OVEST.

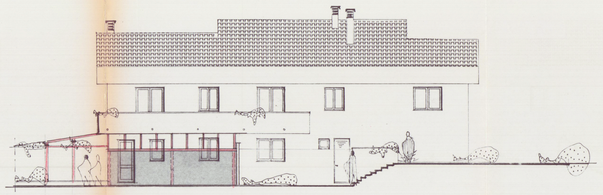

PROSPETTO EST.

	ESISTENTE	PROGETTO	TOT.
SUP. COPERTA	mq. 220	–	220
VOL. FUORI TERRA	" 660	128	788
VOL. TOTALE COMPRESO INT.	mc. 1.031	176	1.107

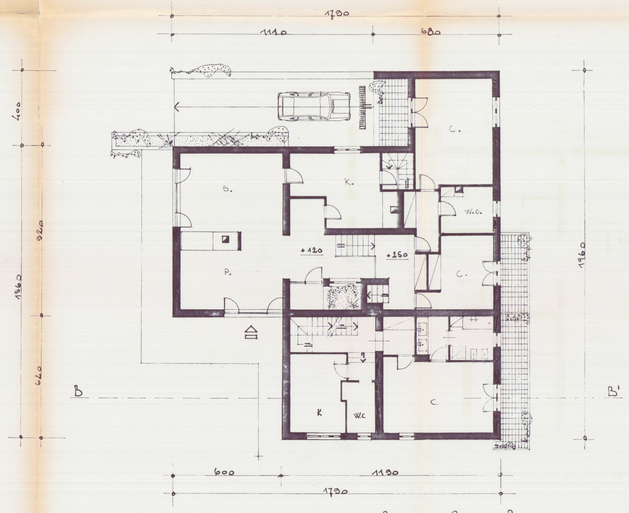

PIANTA PIANO RIALZATO.

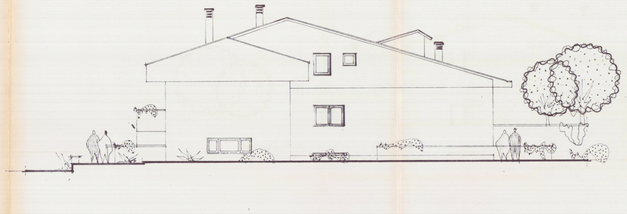

PROSPETTO NORD.

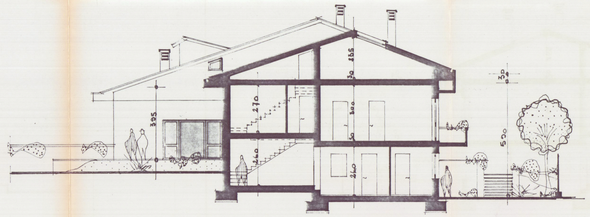

SEZIONE BB'

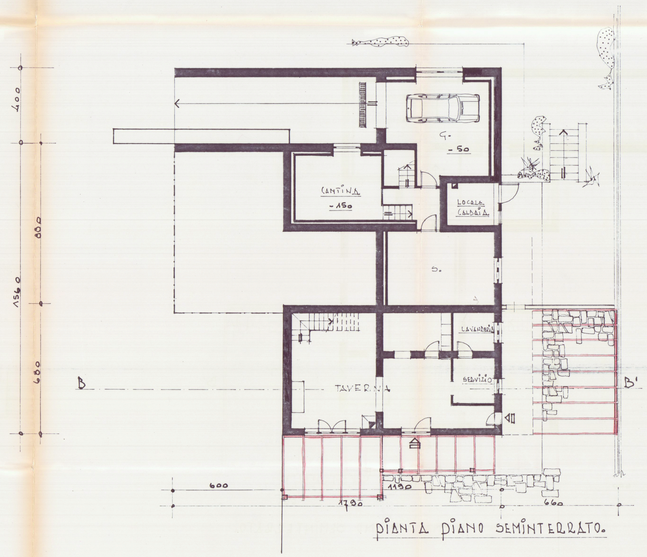

PIANTA PIANO SEMINTERRATO.

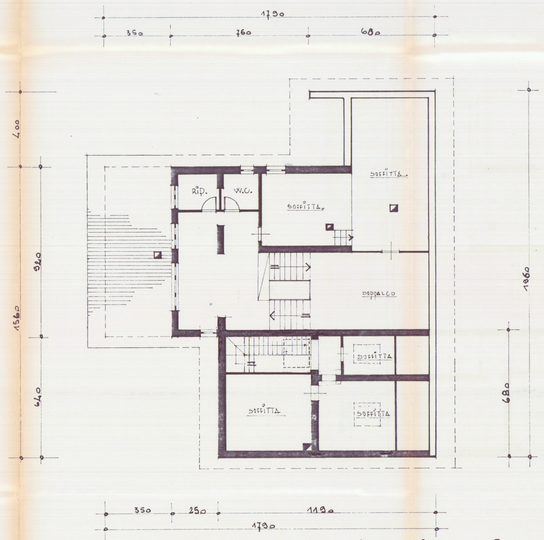

PIANTA PIANO SOFFITTA.

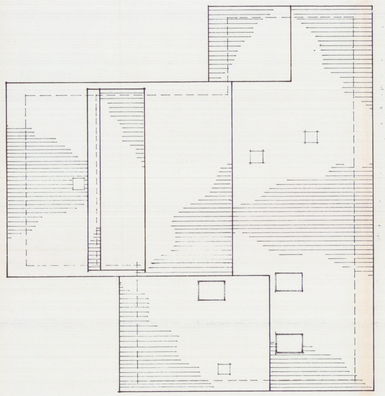

PIANTA COPERTURA.