6 GIU. 1972

FABBRICATO DI CIVILE ABITAZIONE
DA ERIGERSI IN VIA DI SOTTO AVENZA
AVENZA - CARRARA

Prop. VATTERONI Ferdinando, Maria e Amelia.

IL PROGETTISTA
(dott. ing. Bernardo VATTERONI)

APPROVATO
27 DIC. 1973 CONTROLLATO

I proprietari
Vatteroni Ferdinando
Vatteroni Maria in Menconi
Vatteroni Amelia
Ghilieri Gina

TAV. n° 1

STRALCIO PLANIMETRICO
SEZ. A - FG 76

Approvato dal Sindaco alle condizioni indicate nel permesso di costruzione n. 107 del 27 DIC. 1973

L'ING. CAPO

PARTE COMPRESA NEL CENTRO ABITATO - SCALA 1:1000

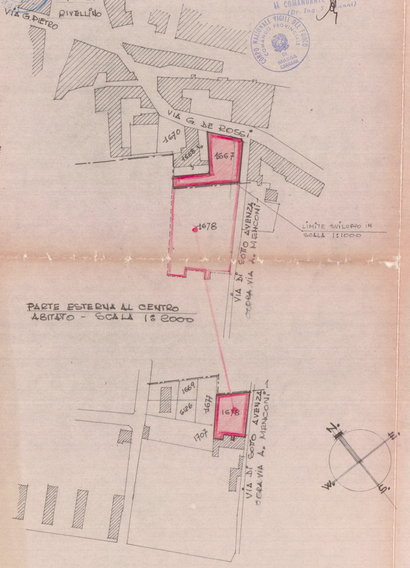

SVILUPPO IN SCALA 1:500

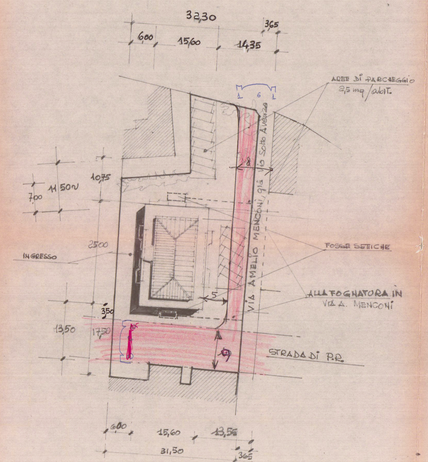

PIANTA PIANO SEMINTERRATO

SCALA 1:100

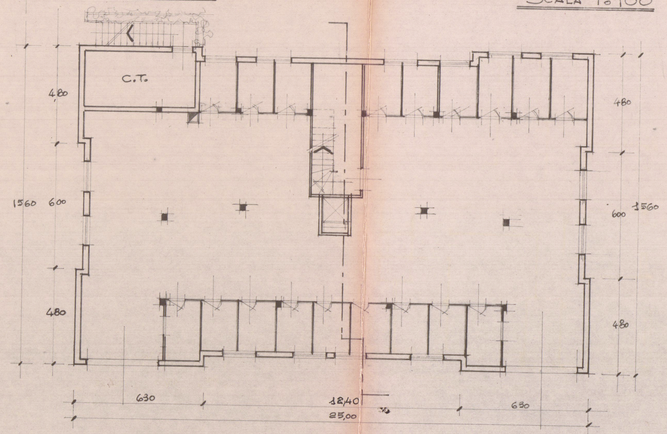

PIANTA PIANO RIALZATO

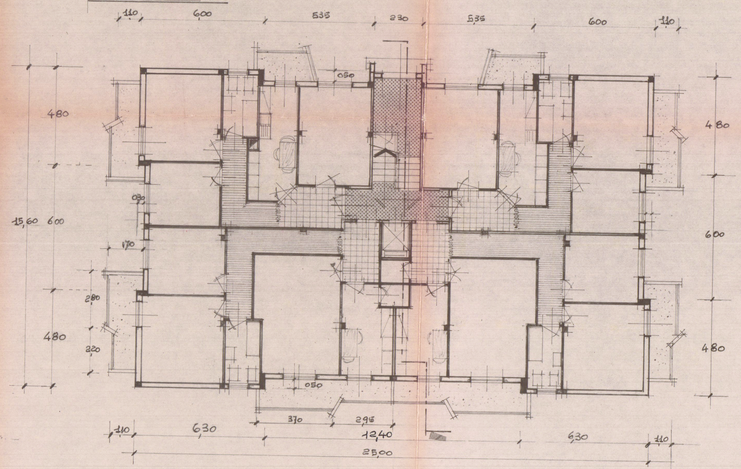

PIANTA PIANO TIPO (1° 2° e 3°)

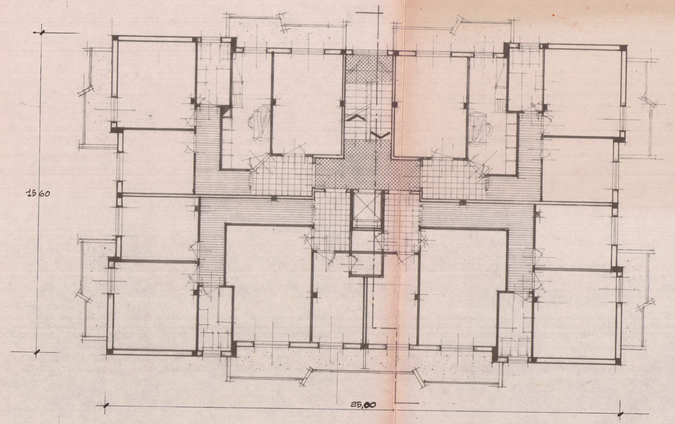
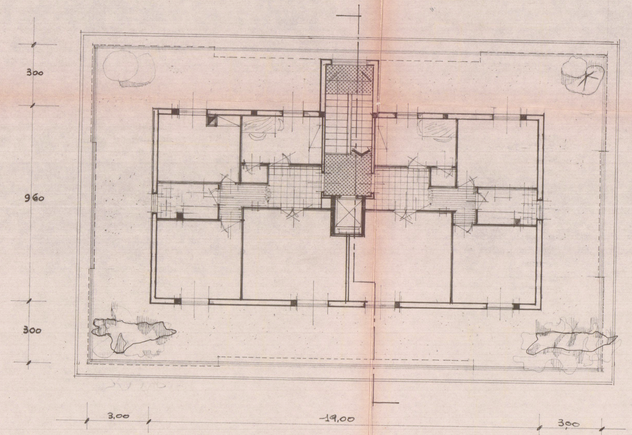
PIANTA PIANO 4° (ATTICO)