GEOM. VERNAZZA ALESSANDRO
Via Roma ang. via Aronte – 54033 CARRARA (Tel. Fax. 0585/70539)
Cod. Fisc. VRN LSN 76H18 B832P – P. IVA 00706310455

TAVOLA N. 1

OPERA	COMUNE		
INTERVENTO DI RISANAMENTO CONSERVATIVO ED ADEGUAMENTO IGIENICO FUNZIONALE (r2) DA ESEGUIRSI SU FABBRICATO SITO IN LOC. FOSSOLA, VIA CENTRALE.	CARRARA		
	FOGLIO	MAPP.	SUB.
	51	499	1
COMMITTENZA	DISEGNO N.		
Sig.ra ROSINI DANIELA Fossola di Carrara, via Centrale n° 7	Rosini Fossola.dwg		
	DATA		
	Maggio 2007		

OGGETTO TAVOLA		RAPPORTI
– PIANTA – PROSPETTI – SEZIONI	STATO DI FATTO	1:100

Rosini Daniela

COMUNE DI CARRARA 28 MAG. 2007

VERNAZZA ALESSANDRO GEOMETRA LIBERO PROFESSIONISTA

PIANTA PIANO PRIMO

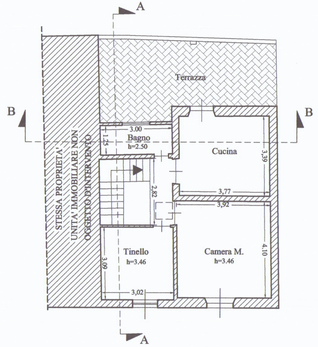

VIA CENTRALE

PIANTA COPERTURA

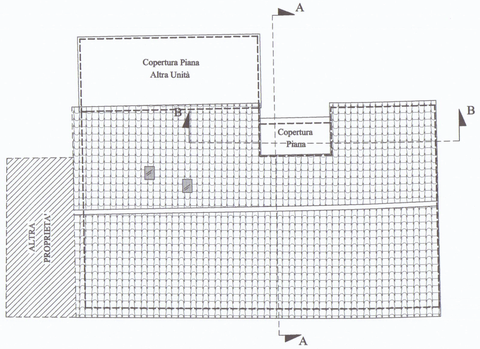

VIA CENTRALE

PROSPETTO INTERNO

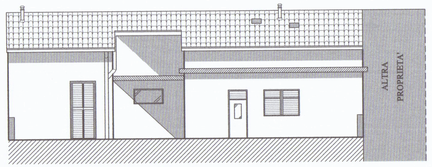

SEZIONE B - B

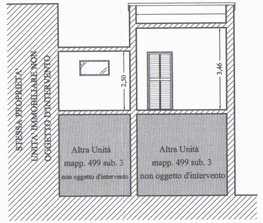

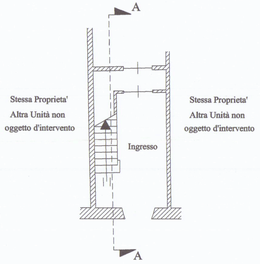

VIA CENTRALE

PIANTA PIANO TERRA

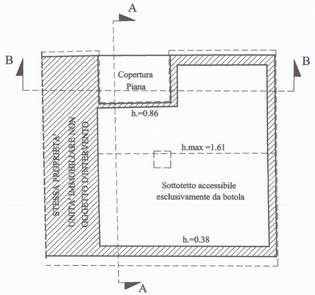

PIANTA PIANO SOTTOTETTO

PROSPETTO SU VIA CENTRALE

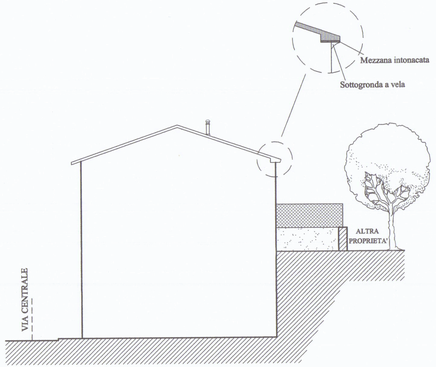

PROSPETTO LATERALE

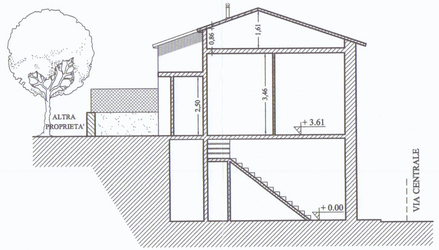

SEZIONE A - A