24.2.98 Marcizzi

19 FEB. 1998

STUDIO TECNICO
Geom. Andrea F. Ricci
Via Roma n. 1 - 54033 Carrara
Tel./Fax 0585 779128 - 0585 779128
Cod.Fisc. RCC FNR 64P24 B832L
Part. IVA 00565170455

TAVOLA N. 5

SANATORIA

Progetto di sanatoria inerente l'immobile di proprietà della dita Gemall sito in Marina di Carrara Via Comano n° ___

APPROVATO
LIMITATAMENTE ALLA REALIZZAZIONE DELLE OPERE INTERNE

In catasto Fg. 95 mappale n° 2

LEGENDA:
PIANTE
RAFFRONTO

SCALA DISEGNI
PIANTE 1:100
DATA

COMUNE DI CARRARA
SETTORE URBANISTICA
Il Dirigente Responsabile
15 giugno 1998 577
L'Istruttore Tecnico
Marcizzi

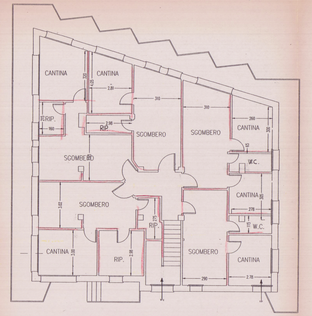

PIANO INTERRATO

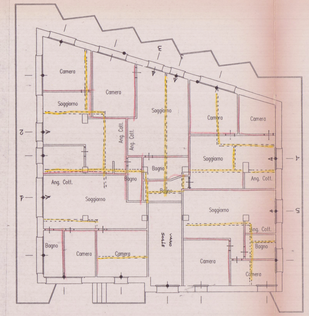

PIANO TERRENO

PIANO PRIMO

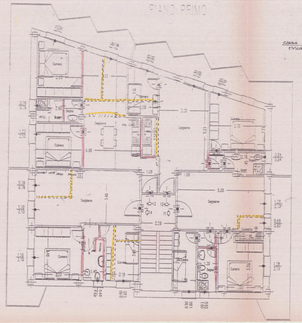

PIANO ATTICO

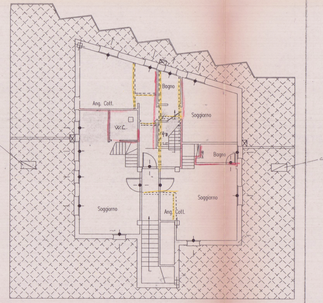

PIANO ATTICO

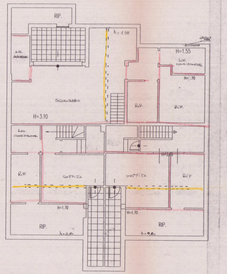

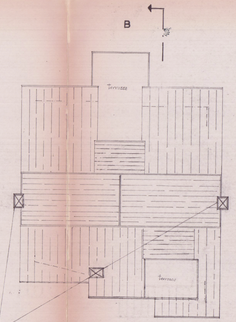

CANNE FUMARIE ESISTENTI