22 GIU 1972

PROGETTO DI AMPLIAMENTO CASA DI CIVILE ABITAZIONE SITA IN _ AVANZA _ Via Europa 4

PROPRIETÀ: Elisa VATTERONI _ E Matteo MAUVO

APPROVATO
21 FEB. 1972 CONTROLLATO

Approvato dal Medesimo alla seduta del 21 - 2 - 1972 al n. 21 del verbale
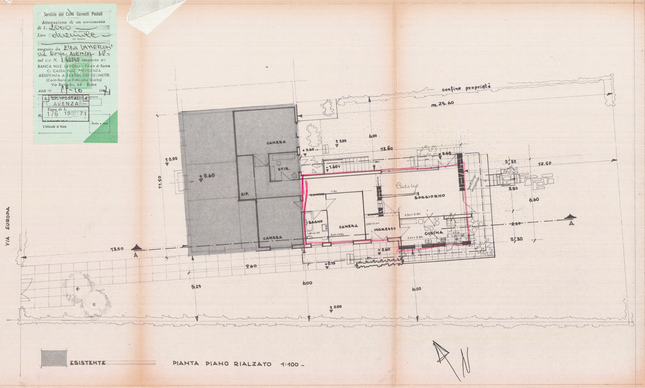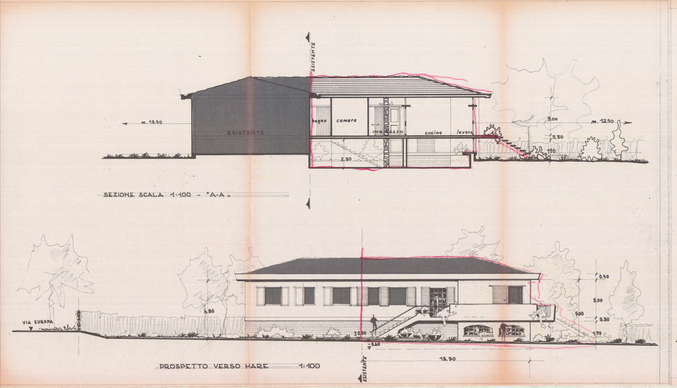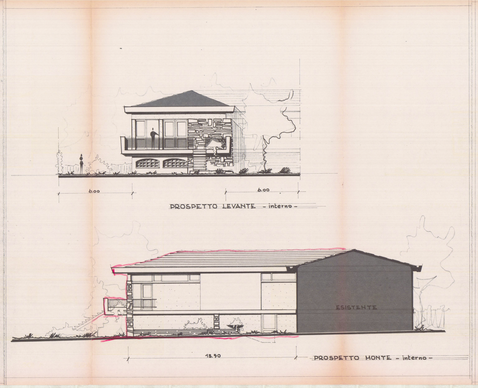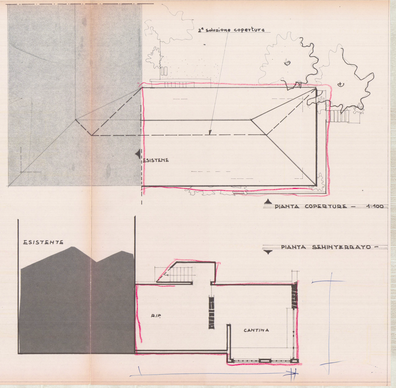
Scala di 1:2000
Sezione A
Foglio N: 76