PROGETTO

PER LAVORI DI ADEGUAMENTO IGIENICO-SANTARIO-FUNZIONALE DELLO STABILIMENTO BALNEARE "SAINT VINCENT" SITO IN MARINA DI CARRARA, V.LE VESPUCCI

CONCESSIONARIO **MEGAMAR**
DI MICHIELLI ALDO E C. s.a.s.

TAVOLA 2 di progetto

SCALA 1:100

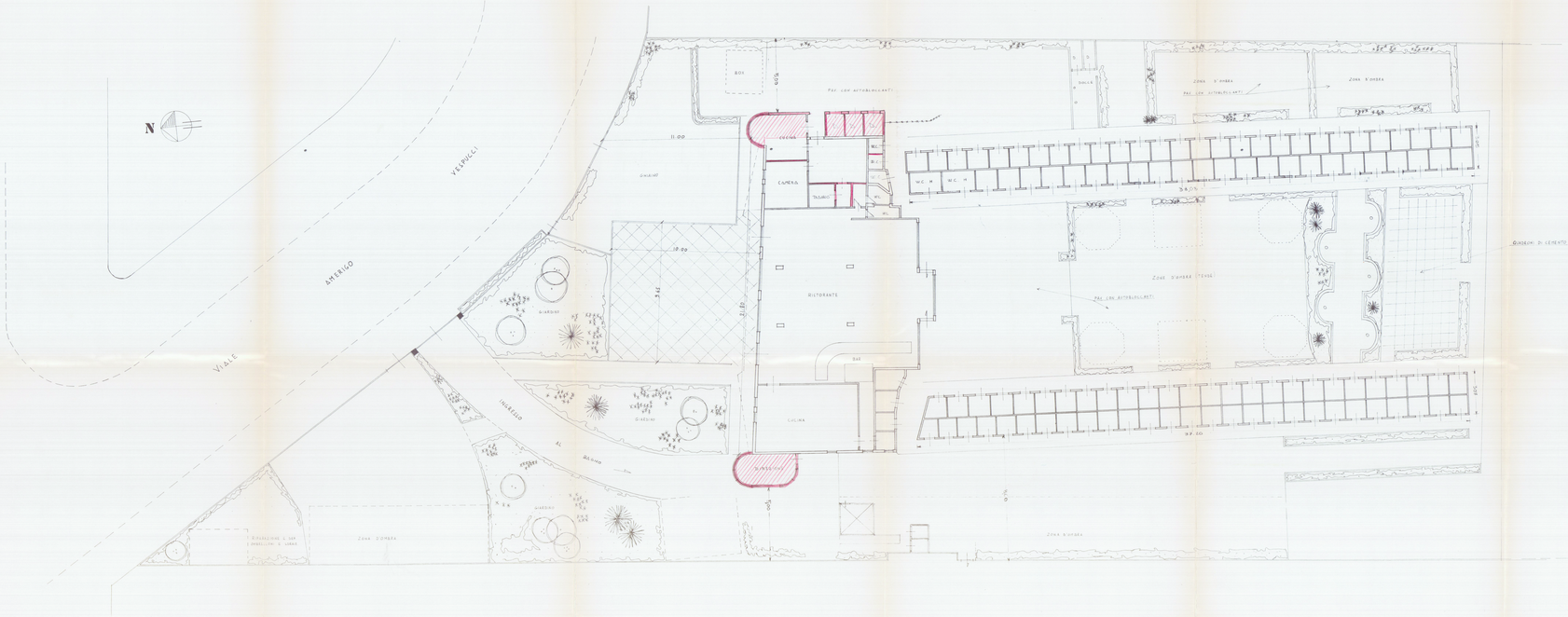

PROSPETTO NORD - SCALA 1:100

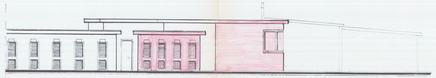

PROSPETTO LEVANTE - SCALA 1:100

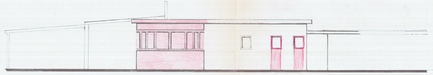

PROSPETTO PONENTE - SCALA 1:100