2

PENSIONE-RISTORANTE-PIZZERIA "LA MAESTÀ" DI PETRICA GIANPAOLO
RAPP. 1/100

APPROVATO
23 MAG 1978
CONTROLLATO

AMPLIAMENTO IN PROGETTO

SUPERFICIE ESISTENTE
① m² 488,30 x 0,25 = m² 122,07
② m² 1,00 x 0,25 = m² 0,25
③ m² 0,50 x 0,25 = m² 0,13
tot. m² 122,95 x 0,05 = mc 6,148

SUPERFICIE AMPLIAMENTO
① m² 85,30
② m² 1,00
③ m² 0,50
tot. m² 86,80 x 0,05 = mc 4,340
totale mc 10,488

INDIRIZ. SUP. TRASFERIBILE ITALIANE

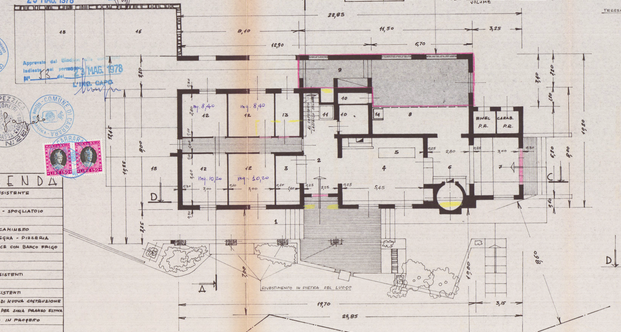

PIANTA PIANO RIALZATO CON MODIFICHE E AMPLIAMENTO - RAPP 1/100

PROPRIETÀ COMUNALE

LEGGENDA

1	PORTICO ESISTENTE
2	INGRESSO
3	DISPENSA - SPOGLIATOIO
4	BALBETTA
5	BAR CON CAMINETTO
6	FORNO A LEGNA - PIZZERIA
7	SELF-SERVICE CON BANCO FRIGO
8	CUCINA
9	DISPENSA
10	SERVIZI ESISTENTI
11	TREPPONI
12	CANERE ESISTENTI
13	SGOCCIOLI DI SCIVOLA CONTRAZIONE
14	MONTACARICHI PER SALE PIANO RIALZATO
15	PARCHEGGIO IN PROGETTO
16	LEGNAIA

SEZIONE TRASVERSALE A-B

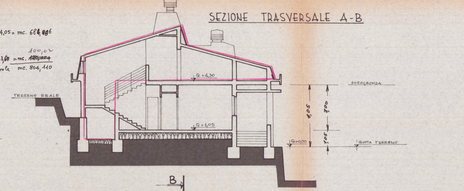

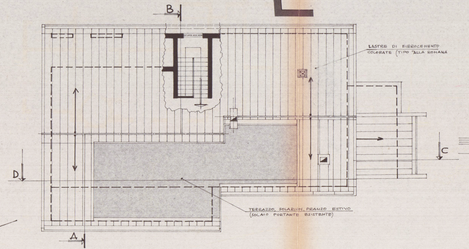

PIANTA DEL TETTO E LASTRICO SOLARE

RETRO

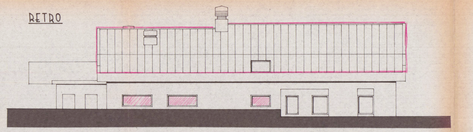

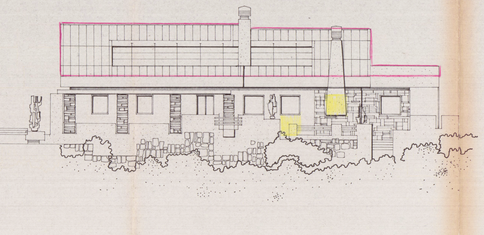

PROSPETTO PRINCIPALE SUD

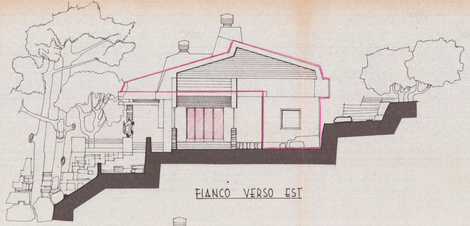

FIANCO VERSO EST

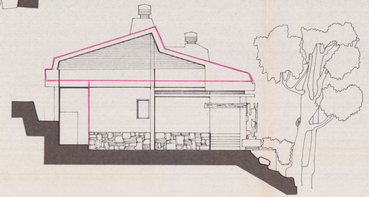

FIANCO VERSO OVEST

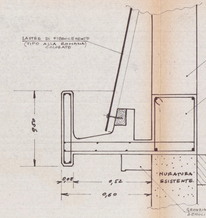

PARTICOLARE COSTRUTTIVO DI GRONDA - RAPP. 1/10

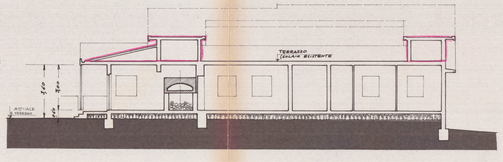

SEZIONE LONGITUDINALE C-D