Geom. Del Grosso Roberto - STUDIO TECNICO - 54011 Loc. Avenza, Carrara (MS), Via Campo D'Appio n. 31H
-- Fax - Tel. 0585/858775-

COMMITTENTE:	TAVOLA:
BERNARDINI TIZIANA	STATO ATTUALE

DENOMINAZIONE:	ELABORATI:	SCALA:
DEMOLIZIONE E RICOSTRUZIONE DI EDIFICIO RESIDENZIALE	PIANTA PROSPETTI	1:100

Disegnato	Approvato	Filename	Sost. di N	Sost. dal N	Data
mb					APR. 07

DISEGNO N° 01

Comune di Carrara, Fg. 77 Mapp. 918-921-922-923-911 sub. 2

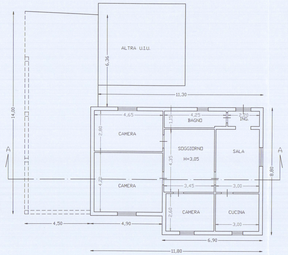

PIANO TERRA

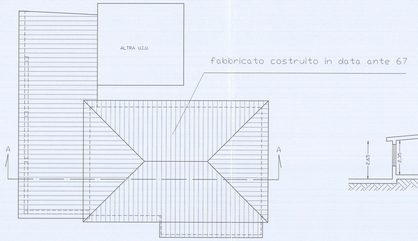

PIANTA DELLA COPERTURA

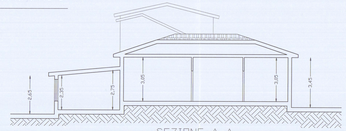

SEZIONE A-A

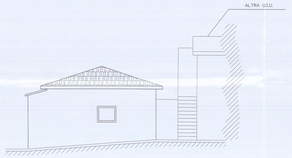

PROSPETTO EST

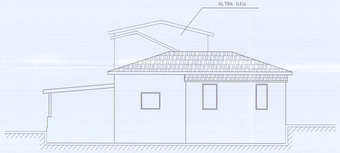

PROSPETTO SUD

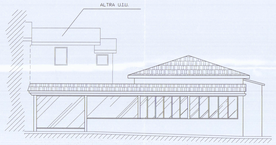

PROSPETTO OVEST

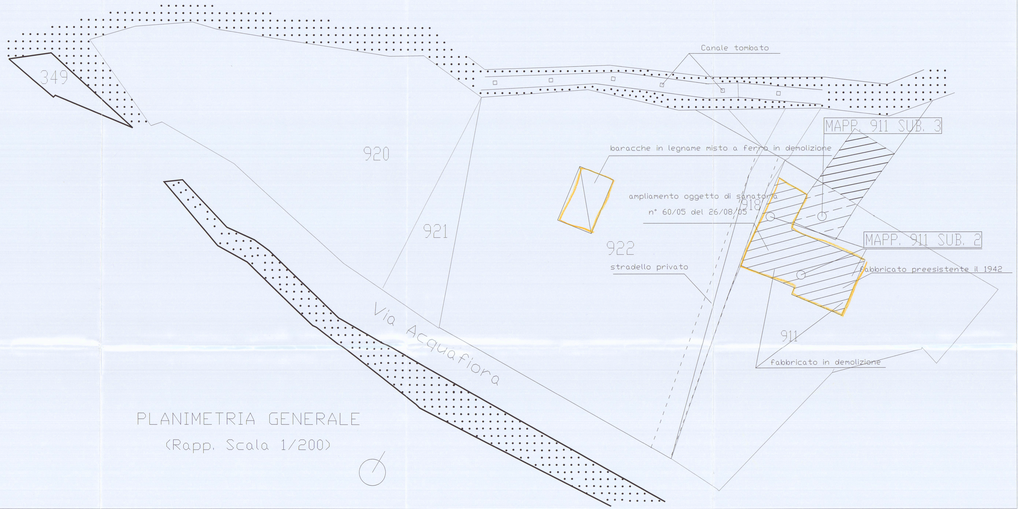

PLANIMETRIA GENERALE

(Rapp. Scala 1/200)