STUDIO TECNICO	COMMITTENTE: Dell' Amico Maria	
GEOM. MORELLI MARCO VIA ROMA 17 - CARRARA - TEL. 0585 - 71501 -	COMUNE: Carrara	
SCALA: 1:100	PROGETTO: Ampliamento di fabbricato di civile abitazione alto in Bergiola	OGGETTO: Condono in Sanatoria Legge 28-02-85 N° 47
TAVOLA: 1		
DATA: 1.05.89	STATO: Attuale	

TIMBRO

Dell'Amico Maria

Stralcio planimetrico
Sc. 1:2000
Fg. 57 Map. 520-910

NORD

VELATURA GIALLA = { P.T. = CHIUSURA PORTICO ESISTENTE
P.1° = TRASFORMAZIONE DA BALCONE E SPICA IN S.U.

VELATURA ROSSA = P.T. + P.1° = AMPLIAMENTO

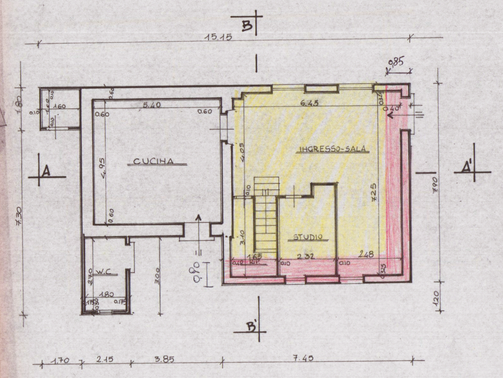

PIANTA PIANO TERRA

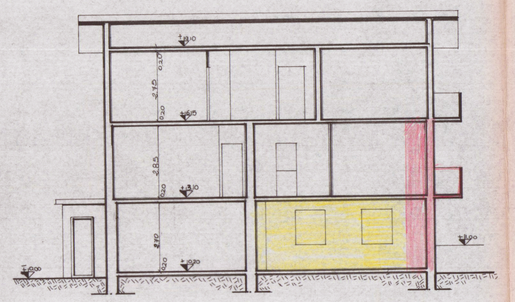

SEZIONE A-A'

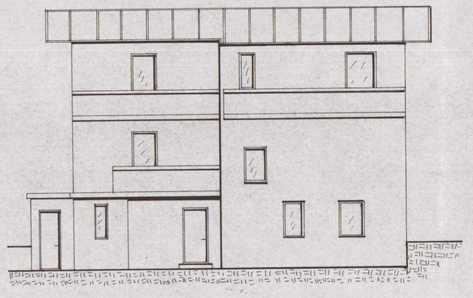

PROSPETTO SUD

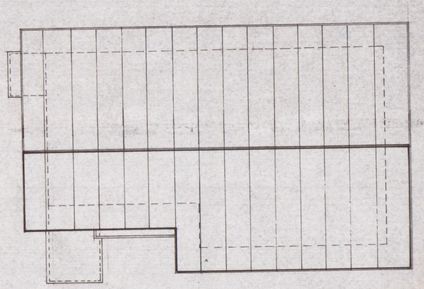

PIANTA COPERTURA

SCHEMA SUPERFICI e VOLUMI

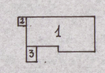

	Sup.	h.	Vol.	
1 = PT P.1°	95.75	5.45	521.83	Tot. m³ 550,83 ATTUALI
1 3	9.51	3.05	29.00	
1 = P.2°	95.75	2.95	282.66	

VOLUME (P.T. + P.1°) ANTECEDENTE L'ABUSO = m.c. = 332,74
VOLUME ABUSIVO = m.c. 218,09

Ingrandimento Sc. 1:500

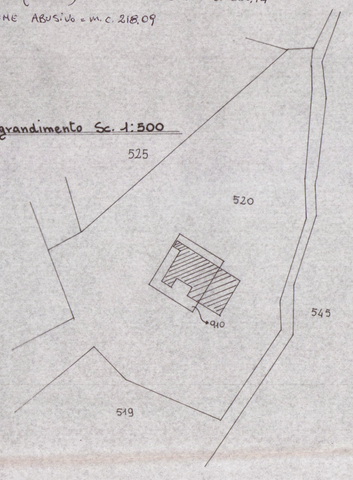

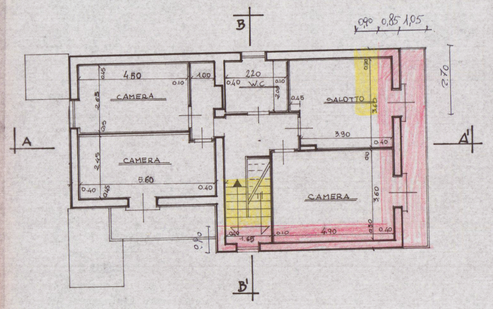

PIANTA PIANO PRIMO

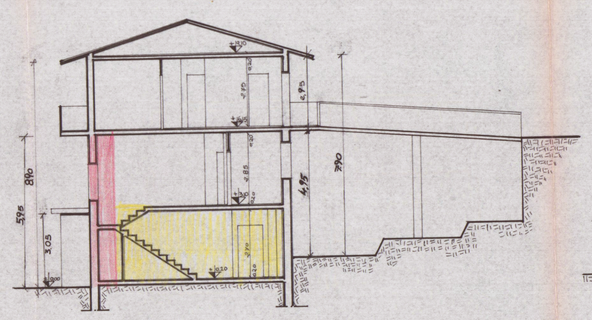

SEZIONE B-B'

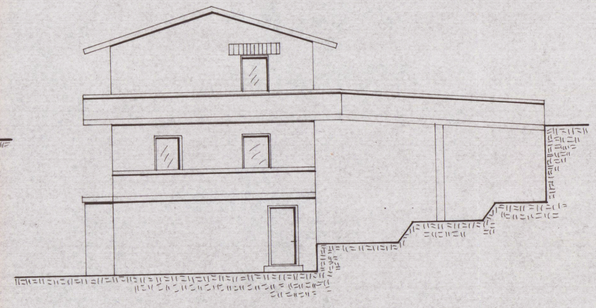

PROSPETTO EST

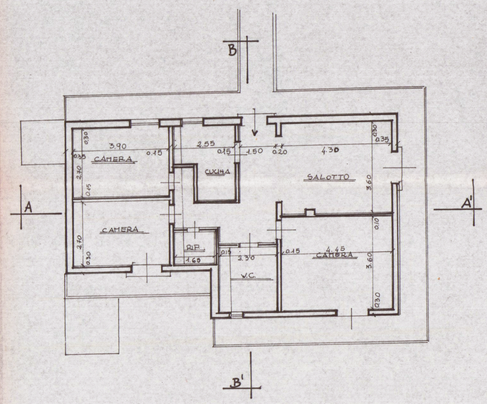

PIANTA PIANO SECONDO

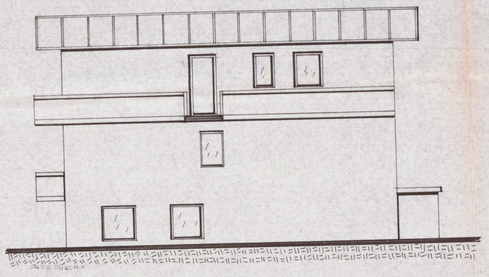

PROSPETTO NORD

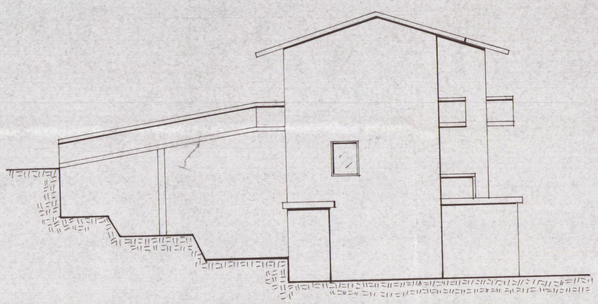

PROSPETTO OVEST