9 MAR. 1971

Per. 128/00

2 VARIANTE

APPROVATO

10 MAR. 1971 CONTROLLATO

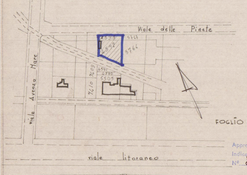

FOGLIO 85. SEZ. A. RAPP. 1:2000.

Approvato dal Ministero alle condizioni
indicate nel parere del C.S.L.P.
n° 87 del 10 MAR. 1971
L'ING. CAPO

PLANIMETRIA RAPP. 1:500.

VIALE DELLE PINETE

IL GEOMETRA:

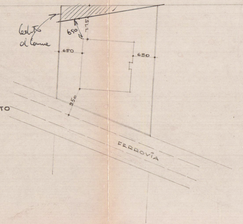

VARIANTE AL PROGETTO APPROVATO
IN DATA : PROP.
CROCETTI DIAMMETA. VIA DELLE
PINETE n° # 1:100.

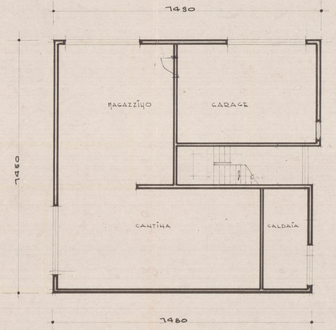

PIANO TERRA

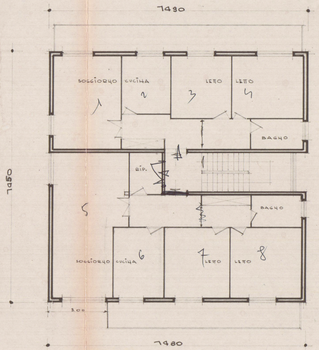

PIANO PRIMO

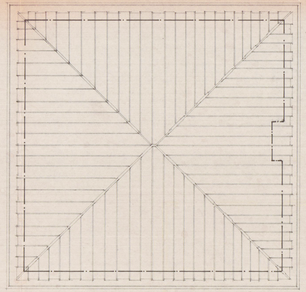

PIANTA COPERTURA.

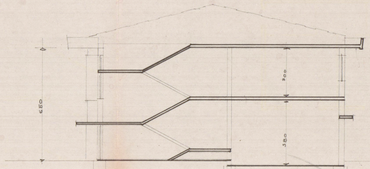

SEZIONE SULLA SCALA.

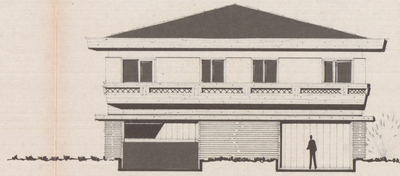

PROSPETTO NORD.

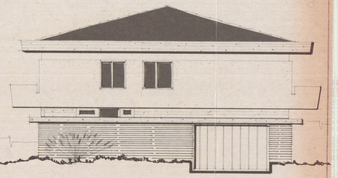

PROSPETTO OVEST.

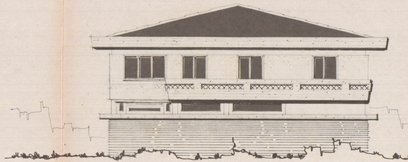

PROSPETTO SUD.

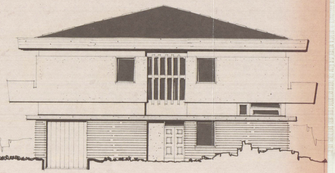

PROSPETTO EST.