10 MAG. 1979

VARIANTE

Progetto di ampliamento casa uso civile abitazione da erigersi in via del Macchione loc.tà Battiara per conto della sig. Bertolani Andreina.

Il proprietario
Bertolani Andreina

Il tecnico
Geom. Mezzani

Visto del costruttore

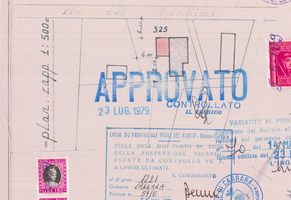

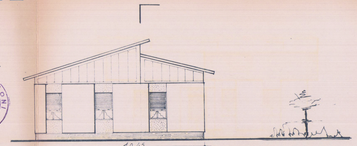

-prospetto lato strada-

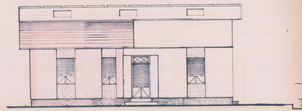

-prospetto lato mare-

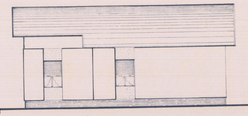

-prospetto lato monte-

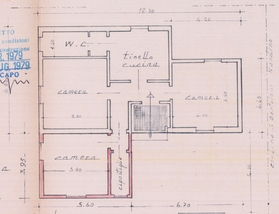

-pianta-

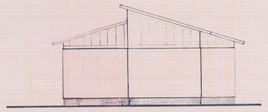

-prospetto lato levante-

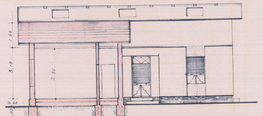

-sez. a-a-

-Ass. scala 1:100-

nuova costruzione

-Schema ufficio Sanitario: luce finestre 1/8 superficie pavimento

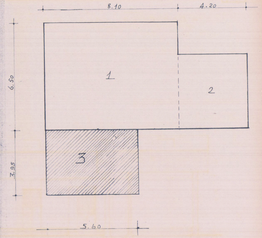

Costruzione esistente:

1 — m. 6.50 x 8.10 = mq. 52.65
2 — " 4.45 x 4.20 = " 18.69

Nuova costruzione:

edificio da fare a t

3 — m. 3.95 x 5.60 = mq. 22.12 { Sup. pav. mq. 5.53

luce finestre: n° 8 da m. 1.00 x 1.60 = mq. 1.28
" 2 " " 1.60 x 0.80 = " 2.56
mq. 4.83

mq. 22.12 : 1/8 = mq. 2.76 < di mq. 5.80

-Schema volumetrico-

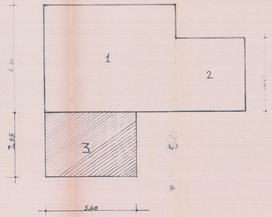

costruzione esistente:

1 — m. 6.50 x 8.10 x 3.60 = mc. 189.54
2 — " 4.45 x 4.20 x 3.60 = " 67.28
Totale mc. 256.82 + 30% = mc. 77.05

Nuova costruzione:

3 — m. 3.95 x 5.60 x 3.30 = mc. 72.42