12 FEB. 1970

EDIFICIO CONDOMINIALE IN LOCALITÀ COVETTA E NUOVA STRADA P.R.G.C. 1966

PROPIETÀ : **GUALTIERO CORSI**

3 A/2

3//

PROSPETTI 1:100

APPROVATO
27 APR. 1970

CONTROLLATO
IL TECNICO

DOTT. ARCH. E. BIENAIME
Iscriz. Albo Arch. Toscana N. 457

Approvato dal Sindaco alle condizioni
indicate nel permesso di costruzione
N° 66 del 27 APR. 1970
L'ING. CAPO

UFFICIO URBANISTICA

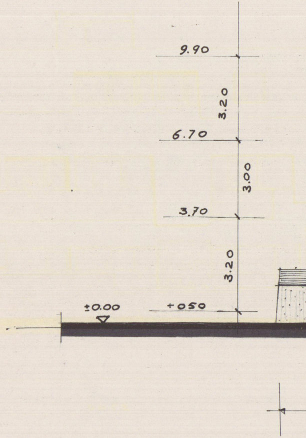
9.90
3.20
6.70
3.00
3.70
3.20
±0.00
+050

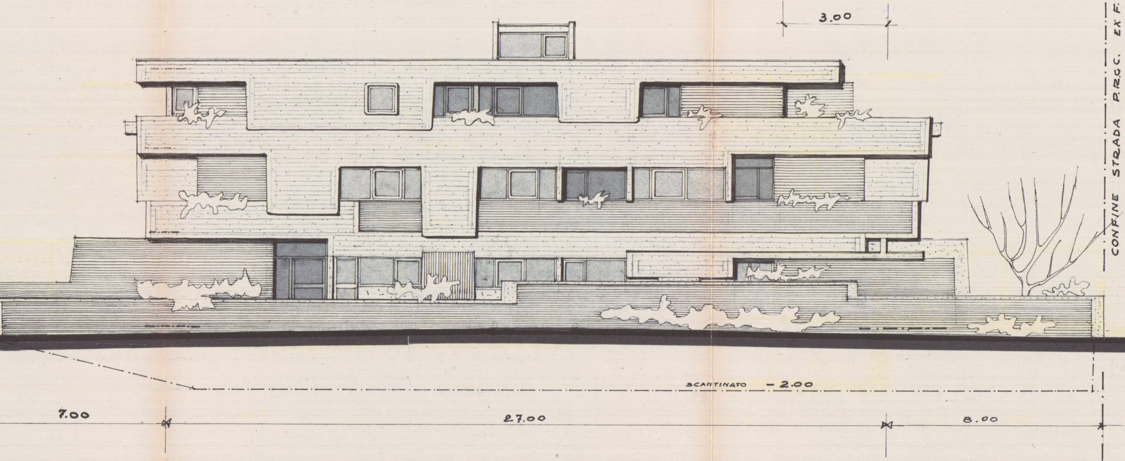

3.00
CONFINE STRADA P.R.G.C. EX F.M.
SCANTINATO -2.00
7.00
27.00
8.00

PROSPETTO SUD.

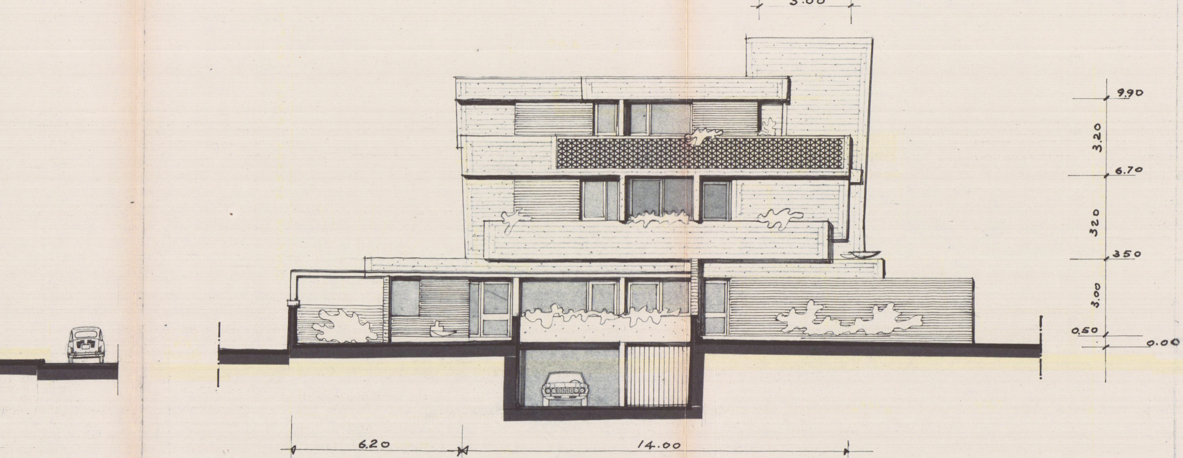
3.00
9.90
3.20
6.70
320
3.50
3.00
0.50
0.00
6.20
14.00

EST.

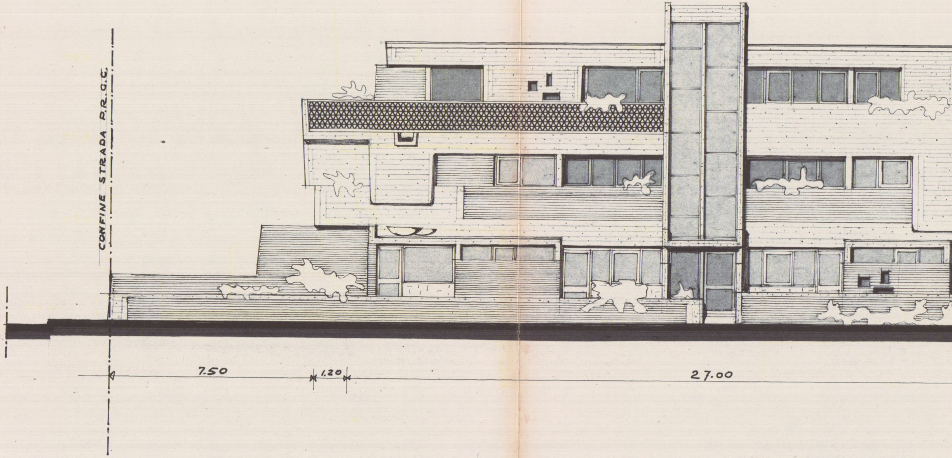
CONFINE STRADA P.R.G.C.
7.50
1.20
27.00

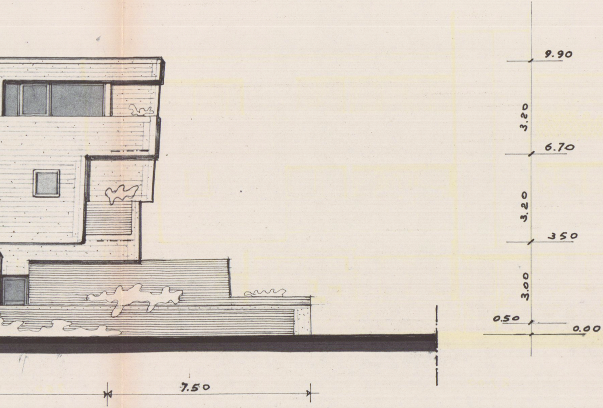
9.90
3.20
6.70
3.20
350
3.00
0.50
0.00
7.50

NORD.

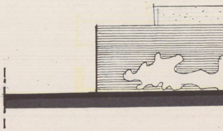

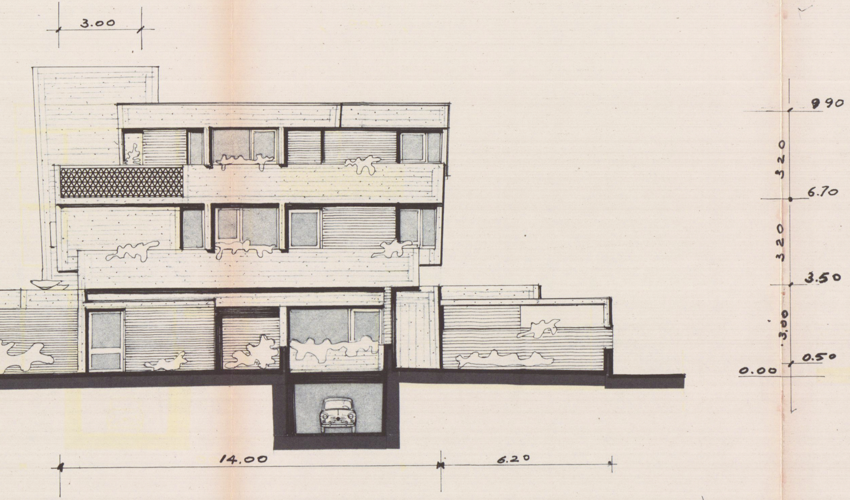
3.00
990
320
6.70
320
3.50
3.00
0.50
0.00
14.00
6.20

OVEST.

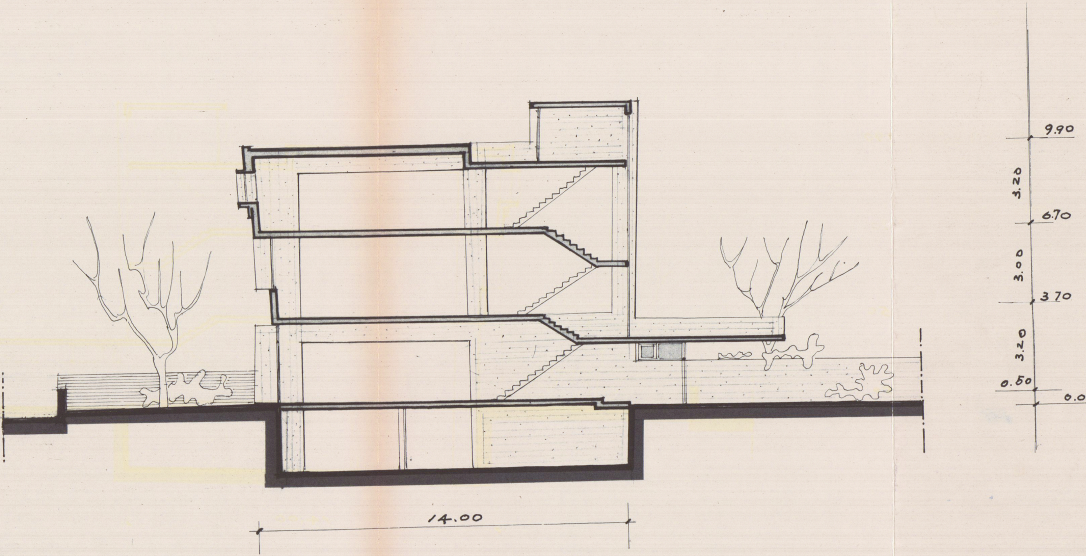
9.90
3.20
6.70
3.00
3.70
3.20
0.50
0.00
14.00

SEZ: TRASV: