ART. 15 L. 41/86	STUDIO TECNICO GEOMETRA GIUSEPPE MARSELLI VIA TOSCANI N. 10 - 36100 VICENZA TEL. 0444/323 - 320 - 321	
LAVORO: RILIEVO STATO ATTUALE DELL'IMMOBILE SITO IN ZOVON VIA TOSCANI 10 AD USO SCOLAST. AIRE 15 LEGGE 41/86		DISEGNO: PLANIMETRIE PROSPETTI SEZIONI
DOTT. PENSOTTI LORENZO		1:100

SANATORIA Bellucci Mirella

RESPINTO

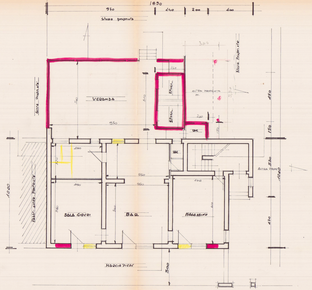

PIANO TERRA

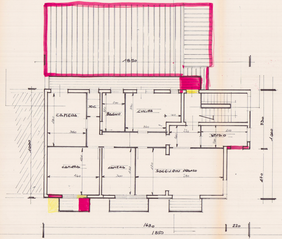

PIANO PRIMO

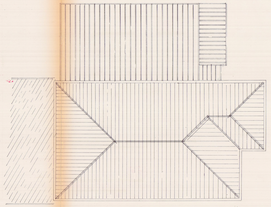

PIANTA COPERTURA

PROSPETTO EST

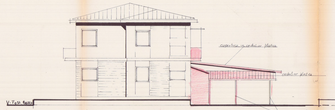

FIANCO NORD

SEZ TRASVERSALE

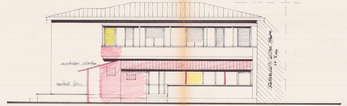

PROSPETTO OVEST

SEZ LONGITUDINALE