| STUDIO TECNICO GEOM. MINUCCIANI VITTORIO | | |
|---|---|---|
| TAV. Unica | PROGETTO: AMPLIAMENTO fabb.ca civile abitazione a FOSSONE | PROPRIETÀ: DEL FREO Pietro ed LINA |
| SCALA: 1:100 | | |
| VARIANTE N°: | DATA 20-11-74 | IL PROPRIETARIO: |

Dott. Ing. MINUCCIANI Vittorio

Stralcio 1:2000 - FT. 57.
FOSSONE Mapp. 1661 di Ett. 1.2917

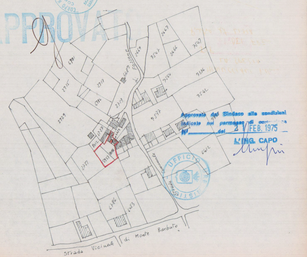


Approvato dal Sindaco alla condizione riportata nel permesso di costruire n° 31 del 1975
Il Resp. Capo

ESISTENTE

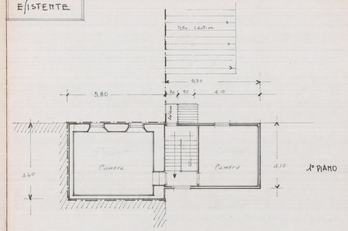


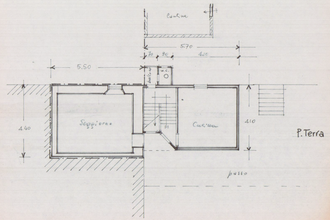


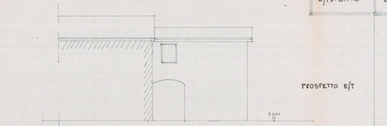


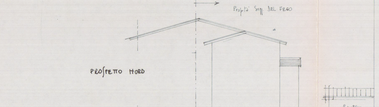


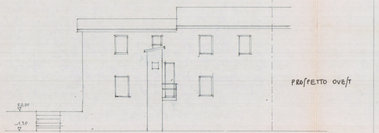


ESISTENTE DI PROGETTO

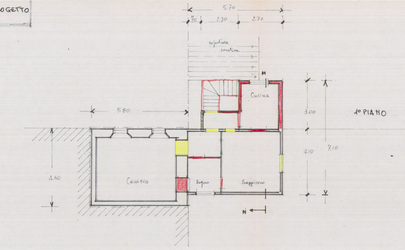


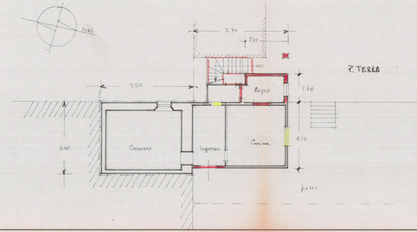


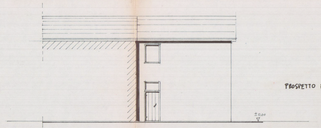


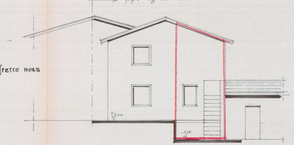


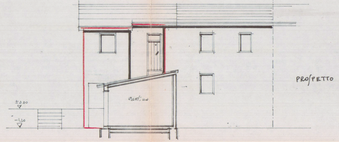


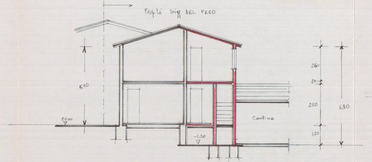

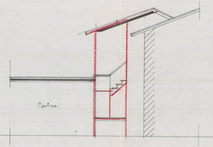
EDIZIONE 1975
(T. 57)
mappali 1661 - 1662 - 1937