19 GEN 1999

PROGETTO DI
COSTRUZIONE DI PALAZZINA USO
CIVILE ABITAZIONE
PROPRIETÀ TONAZZINI LIVIANA
LOCALITÀ AVENZA Via Campo D'Appio

COMUNE DI CARRARA 16 DIC. 1998

TAV. 1 PIANTE

SCALA 1:100

APPROVATO

PLANIMETRIA 1:2000
FOG. N° 80

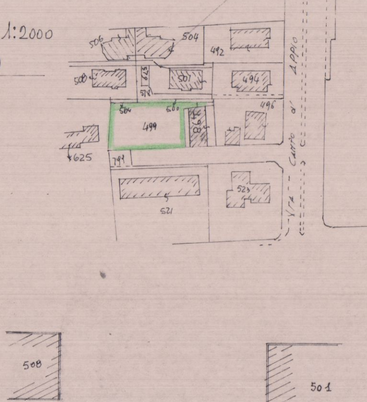

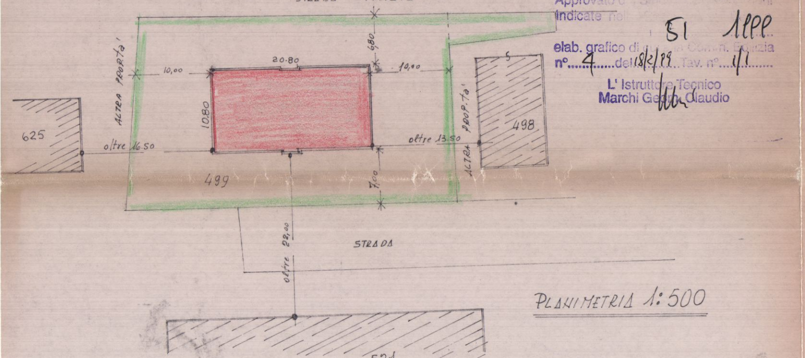

PLANIMETRIA 1:500

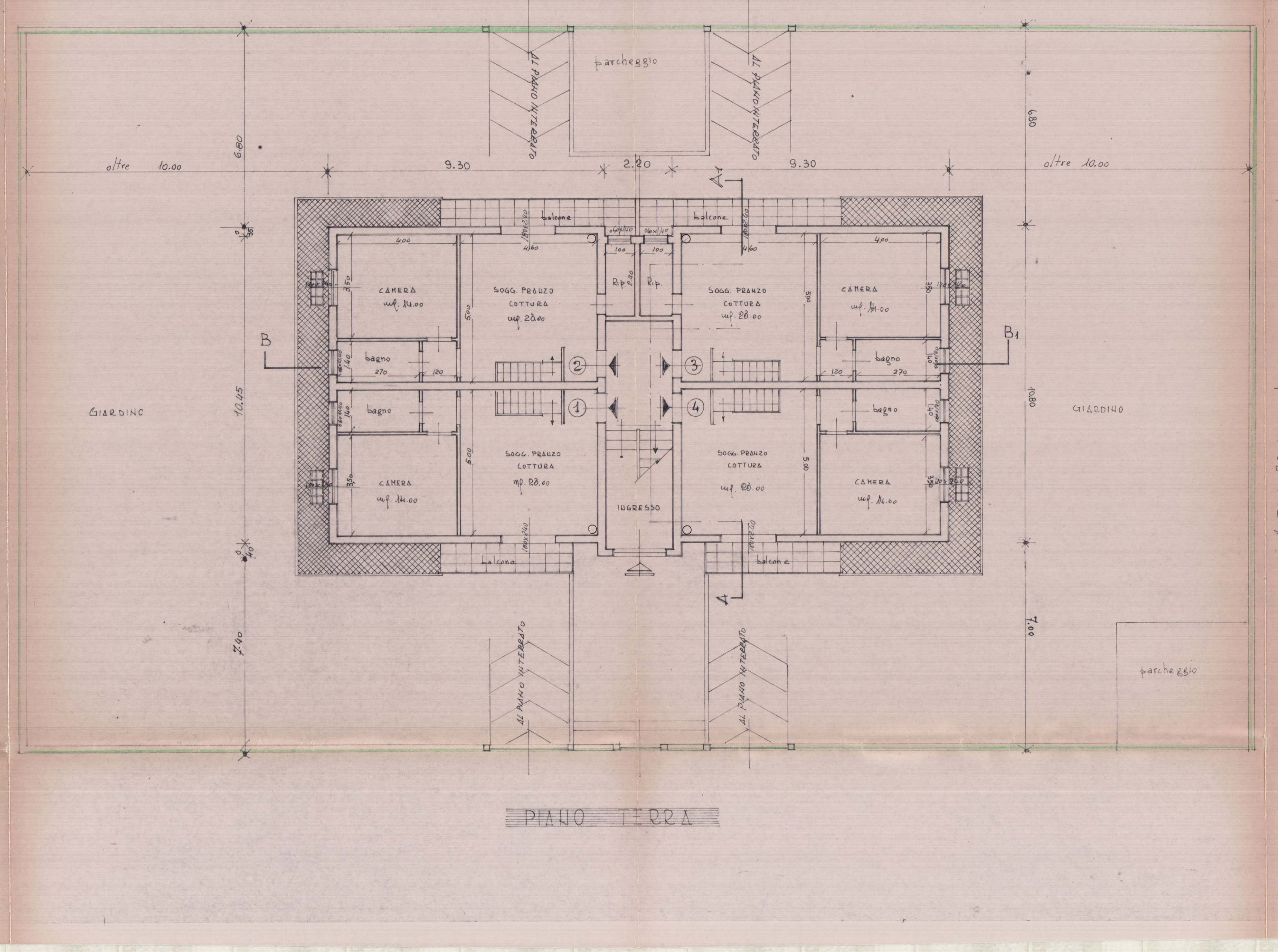

PIANO TERRA

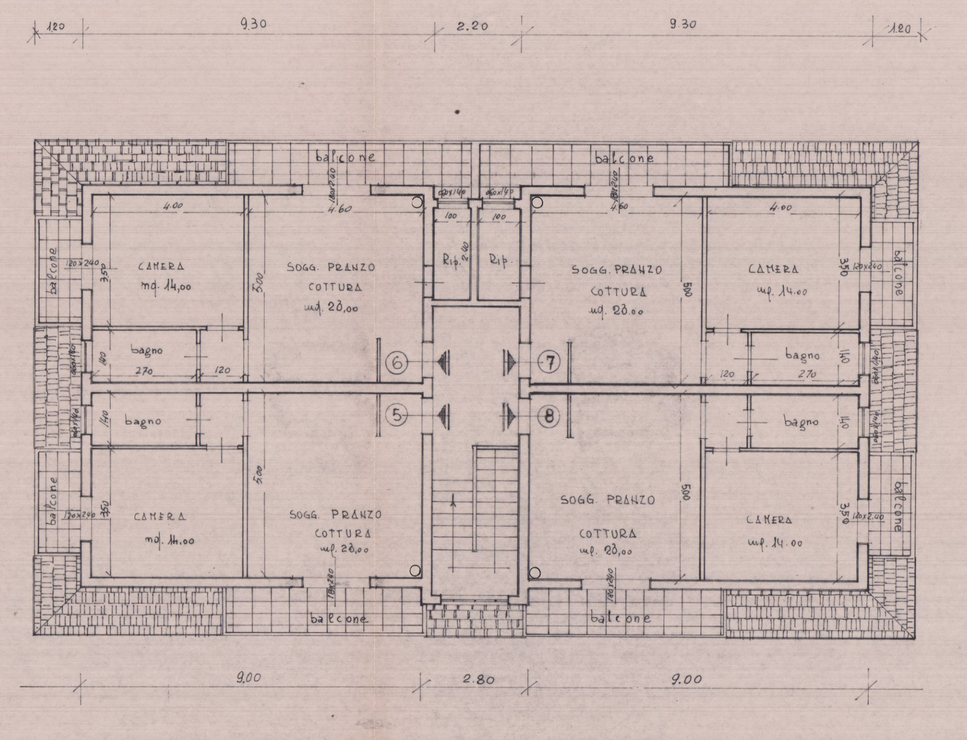

PIANO PRIMO

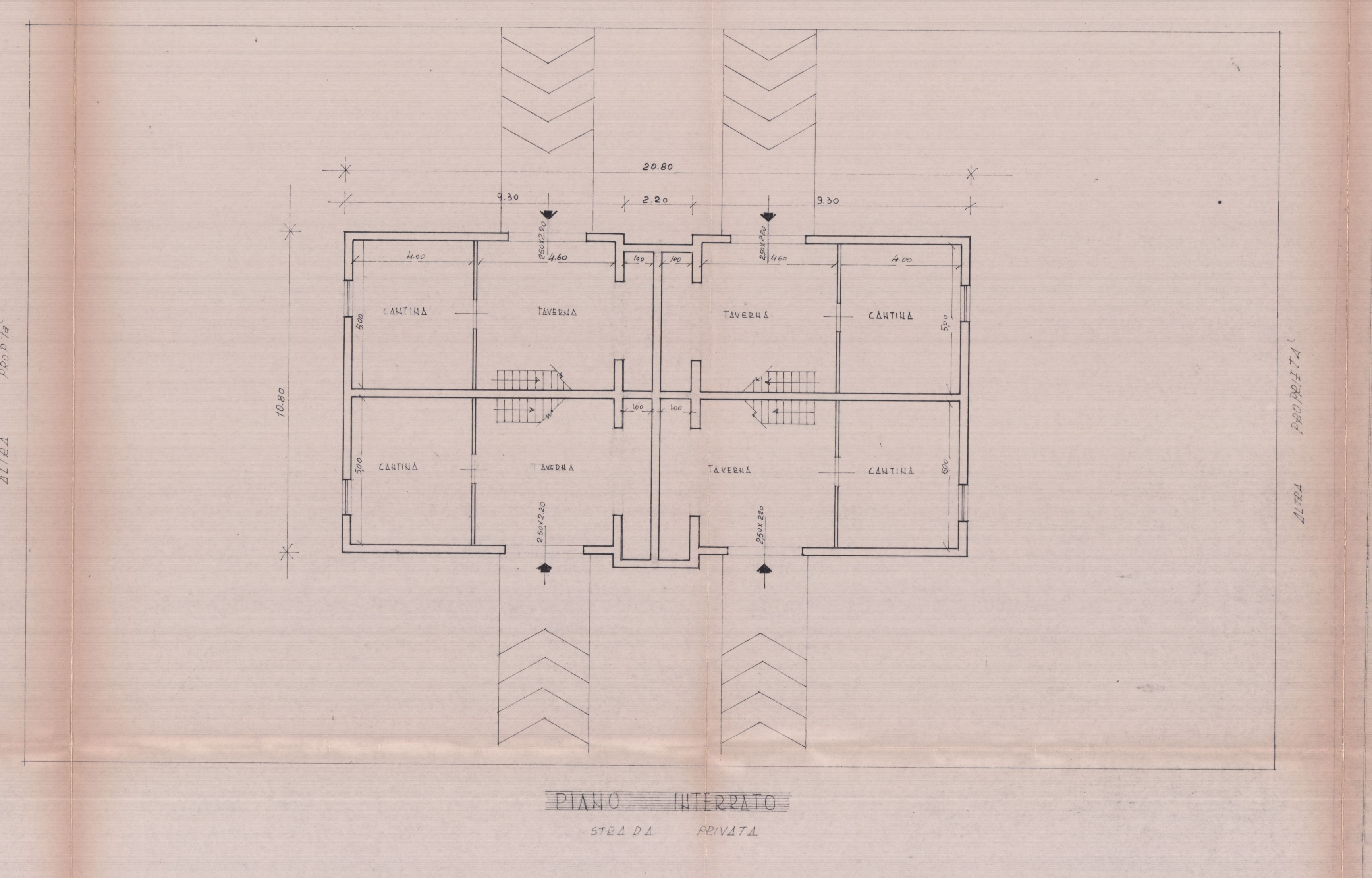

PIANO INTERRATO

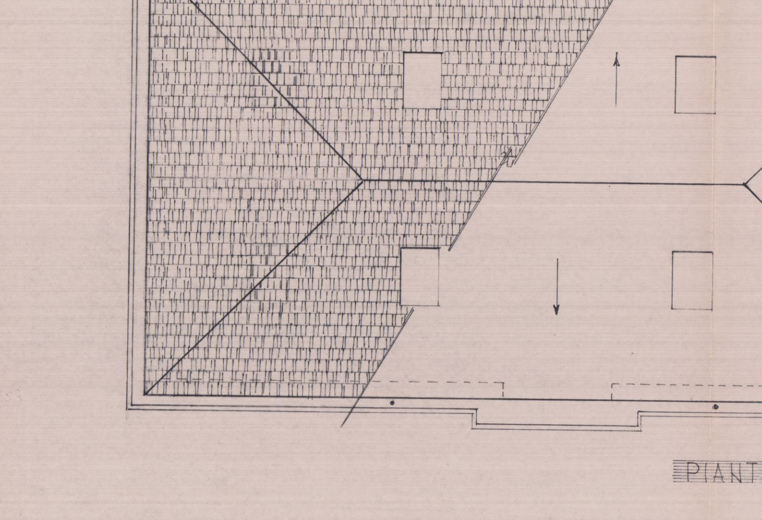

PIANTA TETTO

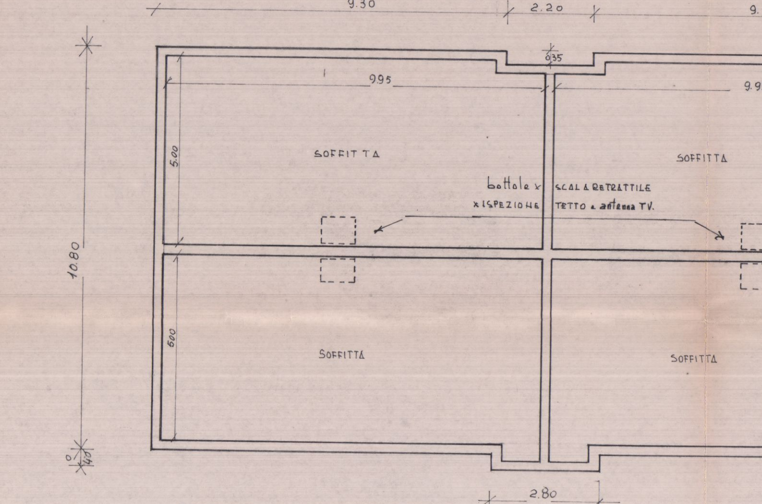

PIANO SOTTOTETTO

CALCOLO SUPERFICI e VOLUMI

PIANO TERRA = (20,80 x 10,80) - (2,20 x 0,35) + (2,80 x 0,40) = mq 224,99

PIANO PRIMO = (20,80 x 10,80) - (2,20 x 0,35) + (2,80 x 0,40) = mq 224,99

totale SUPERF.: mq 450,00 -

VOLUME FUORI TERRA = mq 225 x h. = 6,50 = m^3 1.463 -

INTERRATO

VOLUME INTERRATO = mq 225 x 2,80 = m^3 630

- SUPERFICIE TERRENO: mq 1000
- SUL MAX su 2 PIANI: mq 450

RAPPORTO di ILLUMINAZIONE

(1/8 della sup. dei vani)

PIANO TERRA = PIANO PRIMO = APPARTAMENTI 1-2-3-4-5-6-7-8

- SOGG. PRANZO COTT.: sup. m^2 23,00 — Vol. m^3 62,00 — Rapp. Ill. 2,87
- CAMERA : sup. m^2 14,00 — Vol. m^3 38,00 — Rapp. Ill. 1,75
- BAGNO : sup. m^2 3,78 — Vol. m^3 10,20 — Rapp. Ill. 0,48
- RIPOST. : sup. m^2 2,40 — Vol m^3 6,48 — Rapp. Ill. 0,30