12 GIU. 1971

progetto g. pregliasco

VARIANTE

"blocco C" VARIANTE

DOTT. ARCH. E. BIENAIME
Iscriz. Albo Arch. Toscana N. 457

IMPRESA COSTRUZIONI
GIUSEPPE PREGLIASCO

planimetria 1:200

APPROVATO

CONTROLLATO
IL TECNICO
17.7.71

Approvato dal Sindaco alle condizioni indicate nel permesso di costruzione
N° 1023 del 17 LUG. 1971
L'ING. CAPO

UFFICIO URBANISTICA

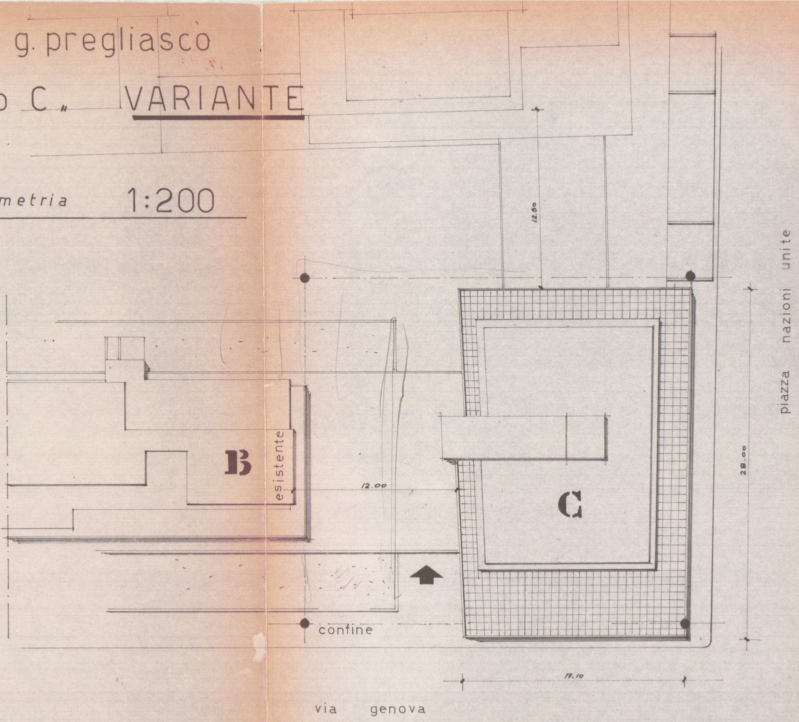
12.50
B
esistente
12.00
C
confine
28.00
17.10
piazza nazioni unite
via genova

piano terra

1:100

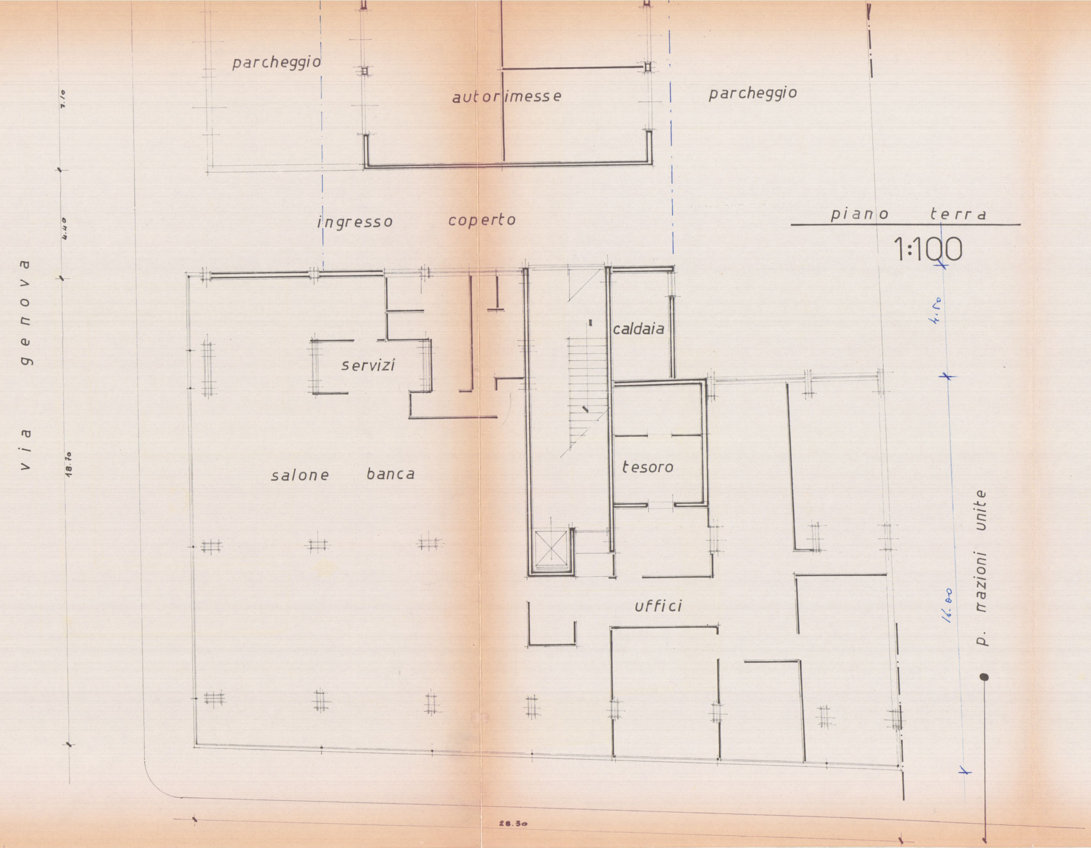
parcheggio
autorimesse
parcheggio
ingresso coperto
caldaia
servizi
salone banca
tesoro
uffici
via genova
p. nazioni unite
7.10
4.40
18.70
4,70
16.00
28.30

piano primo

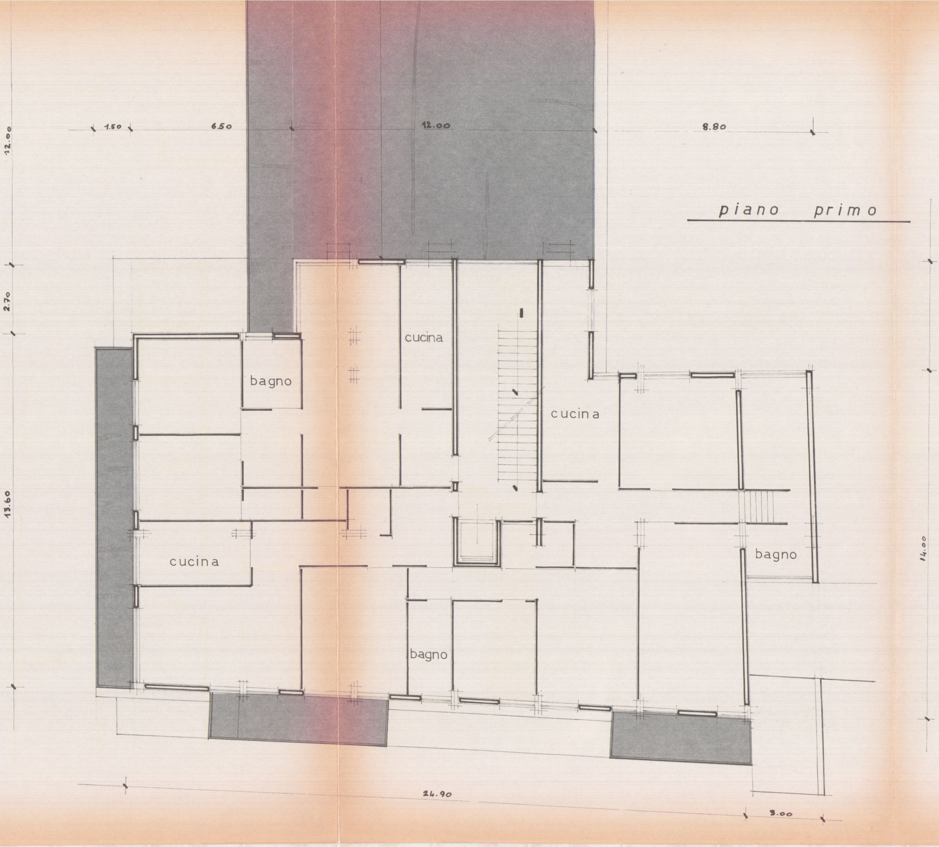
1.50
6.50
12.00
8.80
12.00
2.70
13.60
14.00
cucina
bagno
cucina
cucina
bagno
bagno
24.90
3.00

piano tipo

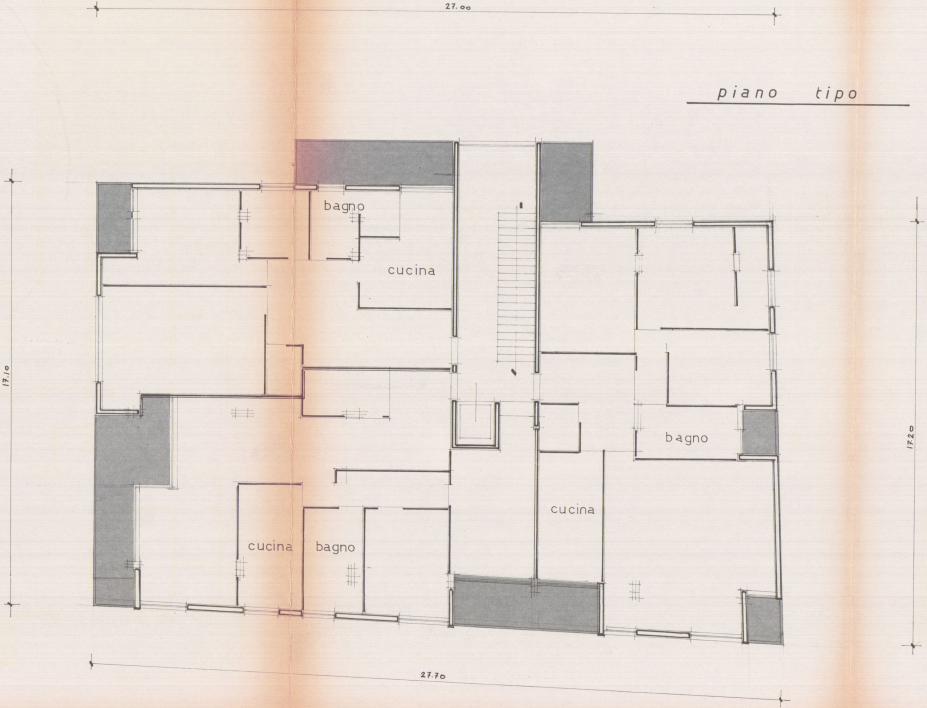
27.00
17.10
17.20
bagno
cucina
bagno
cucina
cucina
bagno
27.70

piano attico

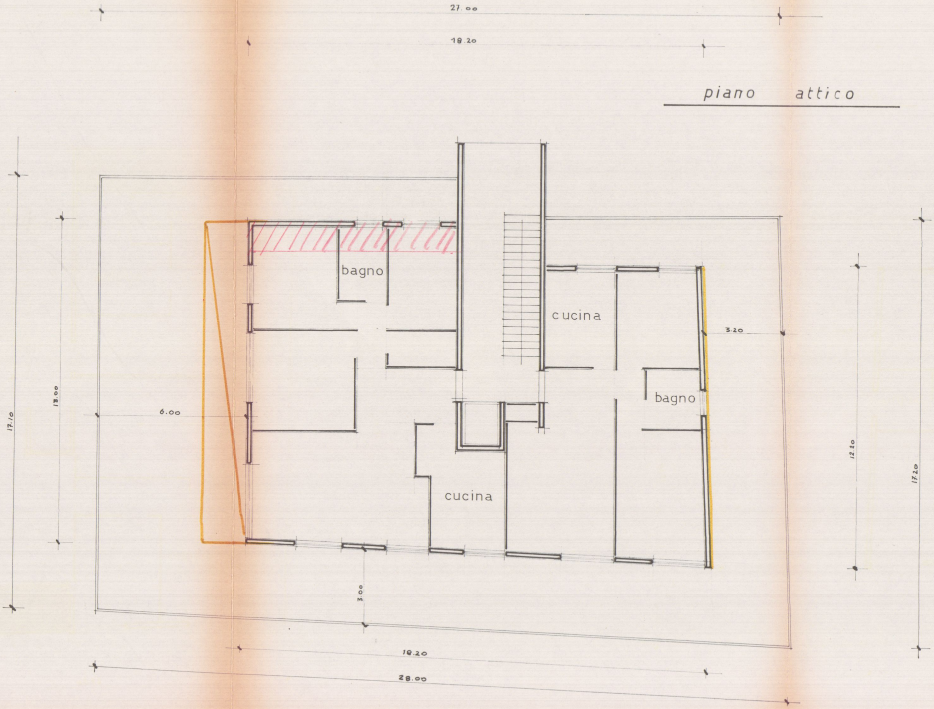
27.00
18.20
bagno
cucina
3.20
bagno
6.00
13.00
17.10
cucina
12.20
17.20
3.00
18.20
28.00

pianta coperture

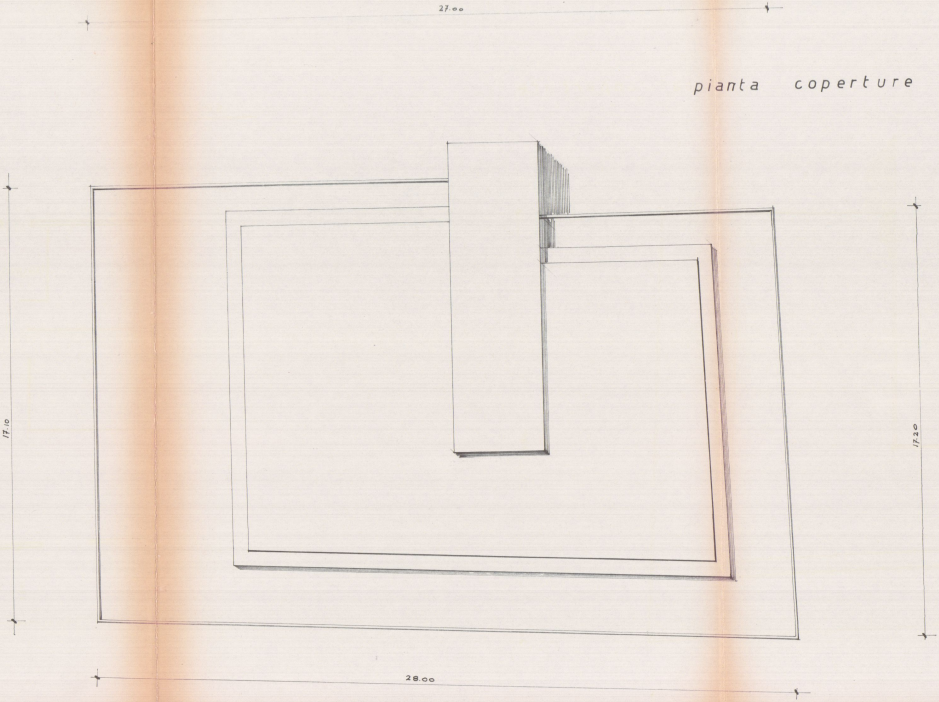
27.00
17.10
17.20
28.00

sezione su via genova

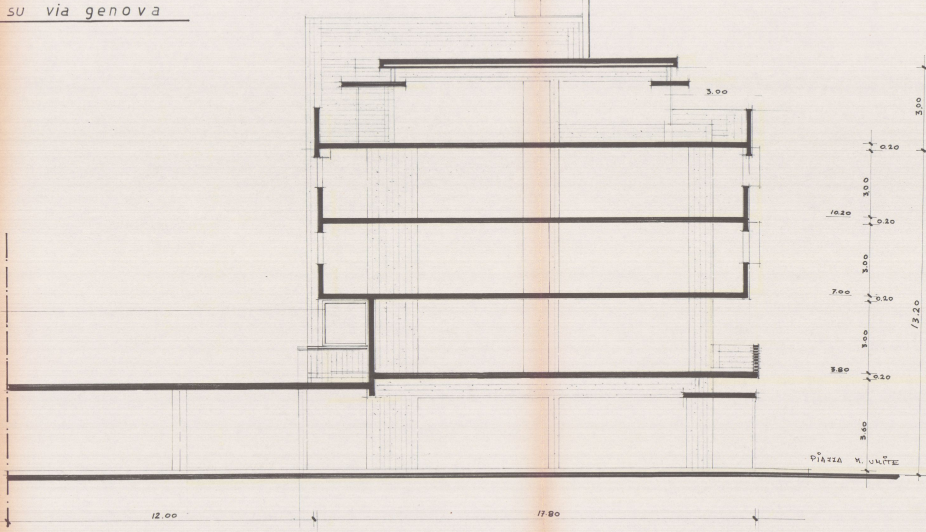
3.00
3.00
0.20
3.00
10.20
0.20
3.00
7.00
0.20
13.20
3.00
3.80
0.20
3.60
PIAZZA N. UNITE
12.00
17.80

prospetto su via genova

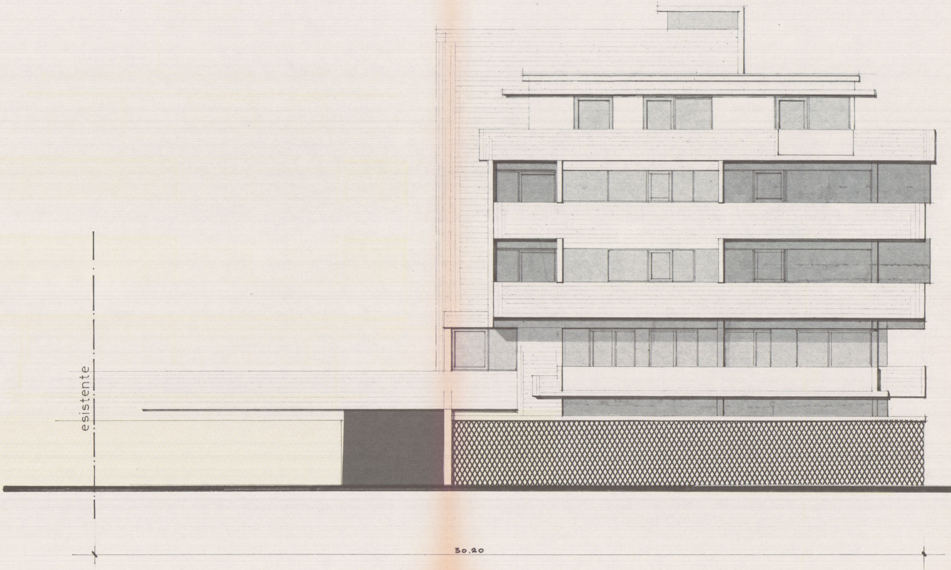
esistente
30.20

prospetto piazza nazioni unite

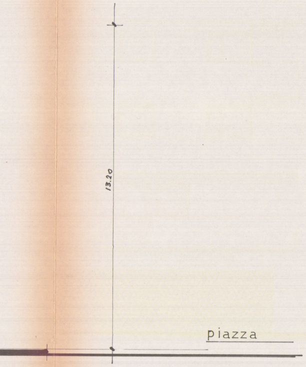
13.20
piazza

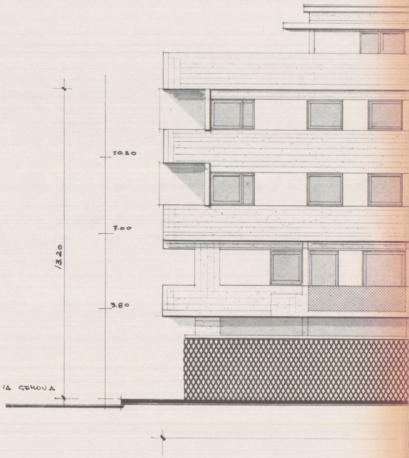
10.20
7.00
13.20
3.80
VIA GENOVA

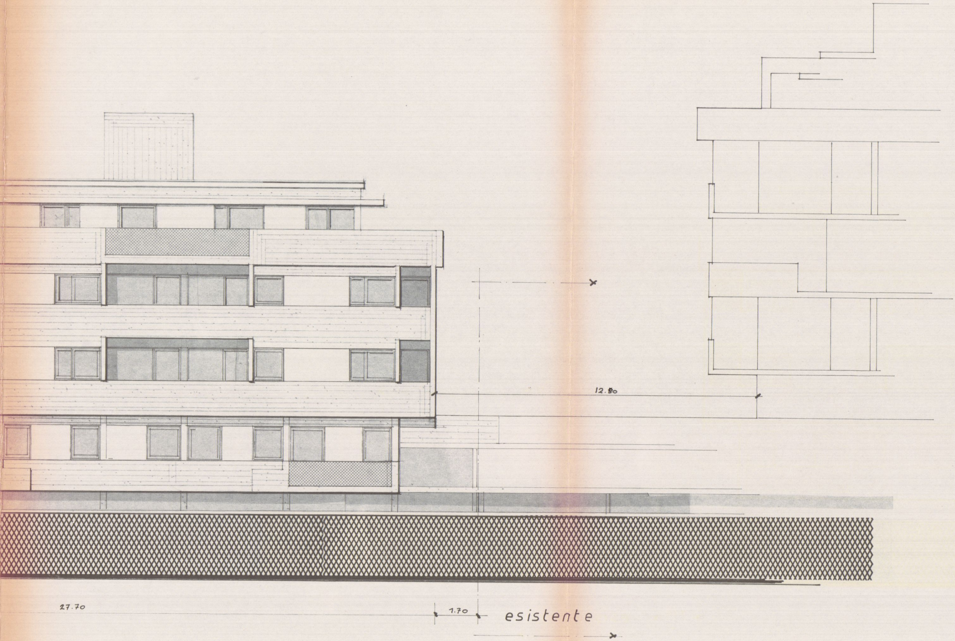
12.80
27.70
1.70
esistente

prospetto nord-ovest

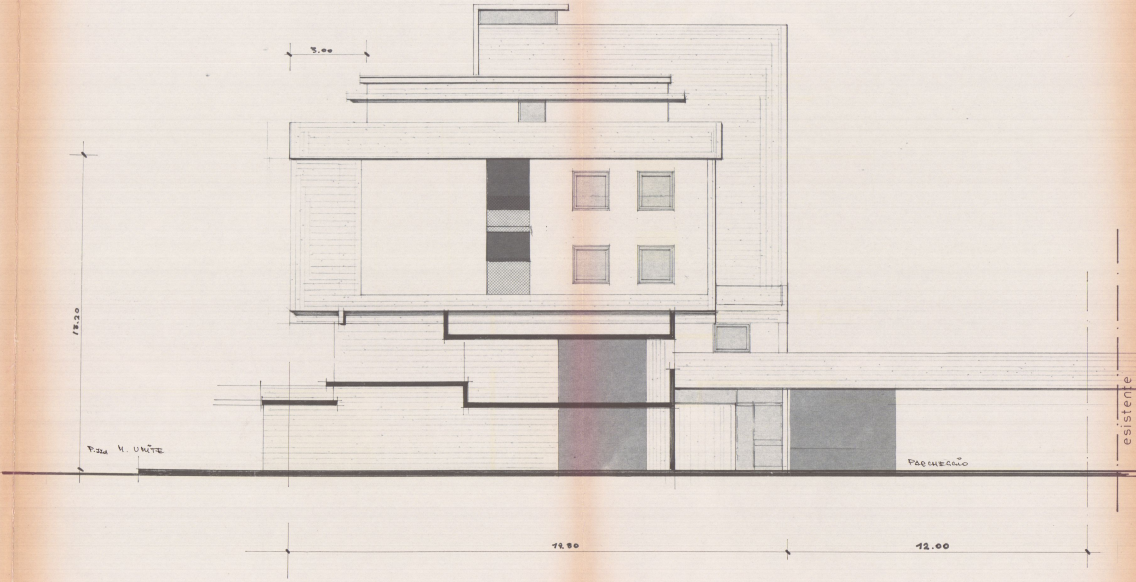
3.00
13.20
P.zza N. UNITE
PARCHEGGIO
esistente
19.80
12.00

prospetto ovest

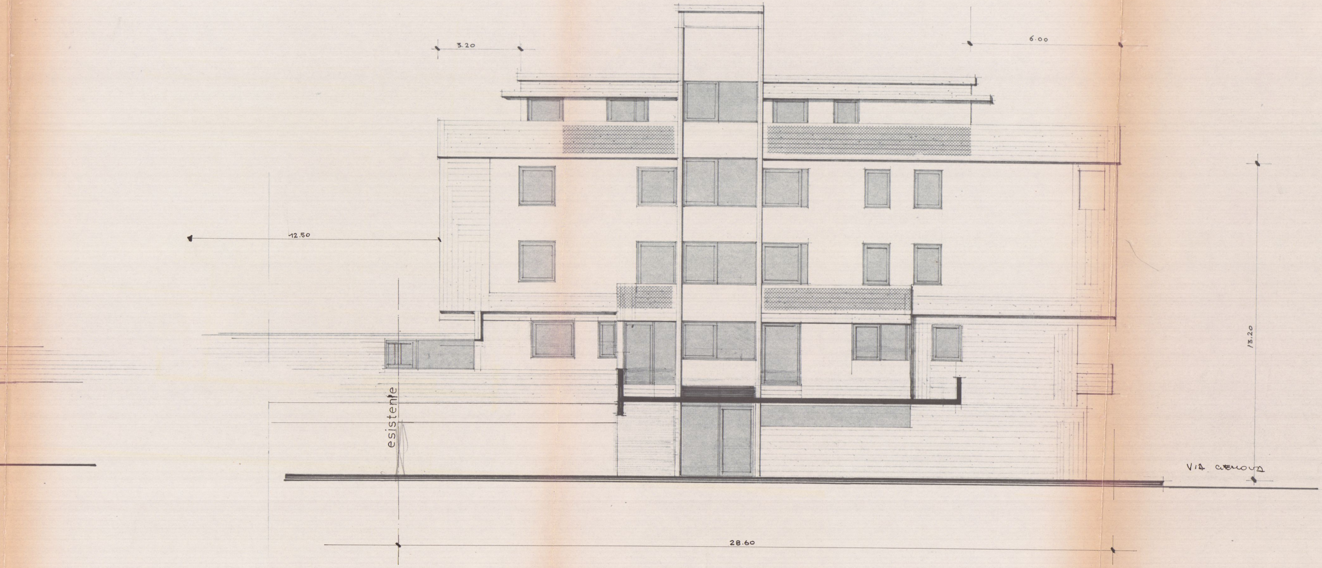
3.20
6.00
12.50
13.20
esistente
VIA GENOVA
28.60