progetto:	MANUTENZIONE STRAORDINARIA E RESTAURO A TAMBORATO	tav.
committenti		scala
proprietari catastali	per conto di: BRONZONI LUCIANO	data
via vr. traghetto n° pass.	BRONZONI MARIA ALESSANDRA & BRONZONI GRAZIA/DAMIANO G.	aggiornamento
	tecnico: COMANDINI	data: 3/88

PLANIMETRIA 1:500

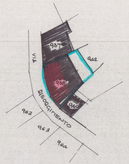

PIANTA PIANO PRIMO

PROPR. BRONZONI/BONANNI

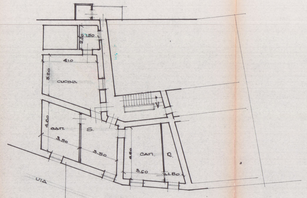

RISORGIMENTO

SOPRALZO, FRONTONI, INTONACI, SOTTOTETTO, TAMPONATURE, SUGGELLAMENTI INTERNI-ESTERNI, ALLACCIO IDROELETTRICO INTERNO ALL'UNITÀ IMMOBILIARE

PIANTA PIANO SECONDO

PROPR. BRONZONI/BONANNI
BRONZONI LUCIANO

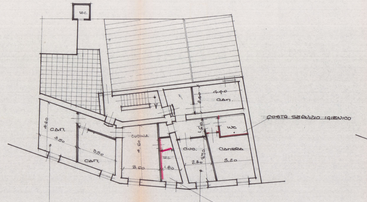

RISORGIMENTO

SOPRALZO, FRONTONI, INTONACI, SOTTOTETTO, TAMPONATURE, SUGGELLAMENTI INTERNI-ESTERNI, ALLACCIO IDROELETTRICO INTERNO ALL'UNITÀ IMMOBILIARE

PIANTA COPERTURA

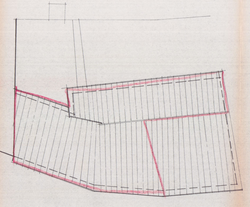

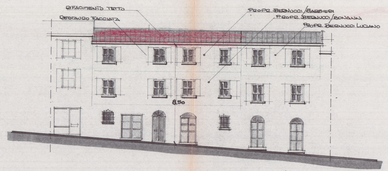

LATO VIA RISORGIMENTO

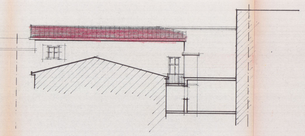

RETRO

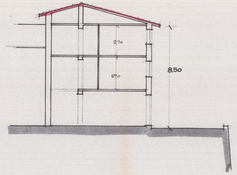

SEZIONE