progetto di ampliamento
e sopraelevazione

PER LE PROPRIETÀ
LIMITROFE E RISPETTATE
24 MAG 1976
POS.NE

NON APPROVATO
CON LA LETTERA
N. 1203
DEL 25 SET 1976

RESPINTO
SOLUZIONE
A

31 MAR 1976

PIANI NONO PIANO
GEOMETRI P. NARDINI - GP. TONINI

PROPRIETARIO: S.ri VATTEROLI GIOCONDA E MILENA

LAVORO: FABBRICATO IN VIA A. MAGGIANI

TAVOLA: PIANTE

Data: 1/50

Disegno: 3

Revisioni:

via a maggiani

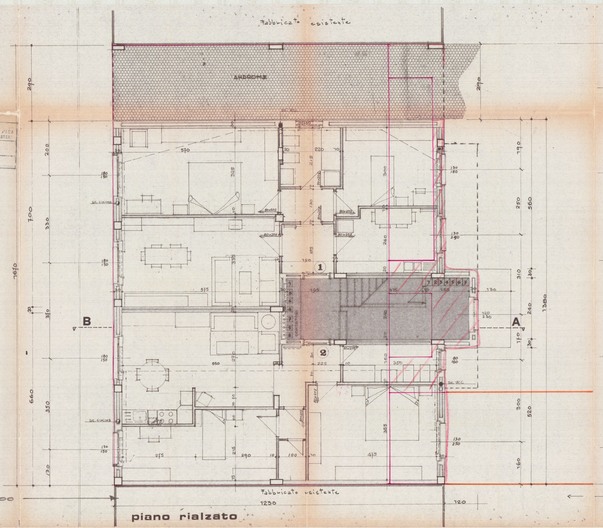

piano rialzato

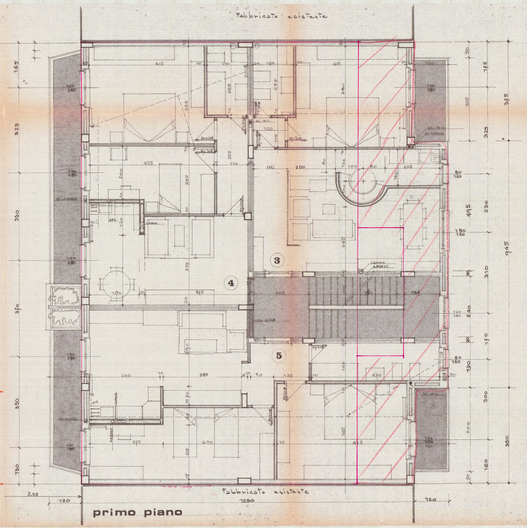

primo piano

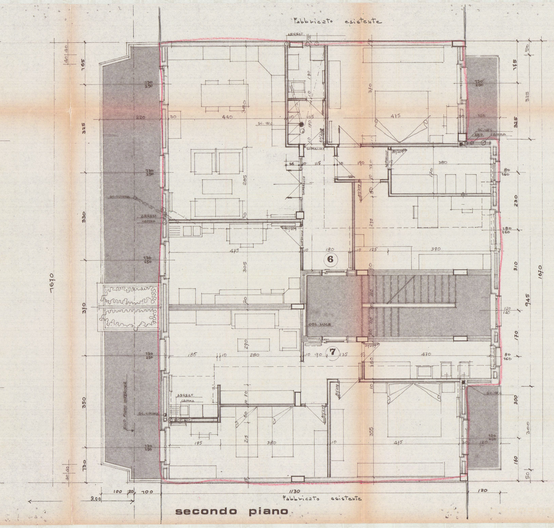

secondo piano

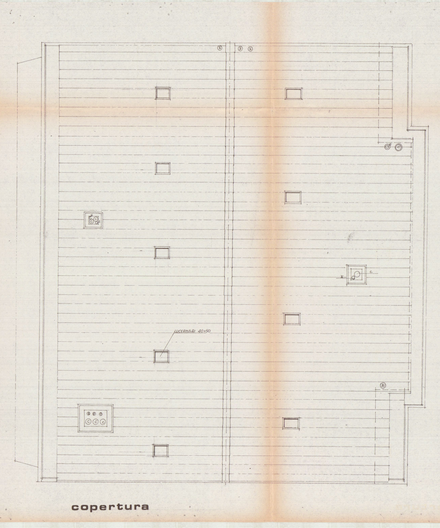

copertura