10 DIC. 1971 u

A/6

2 VARIANTE

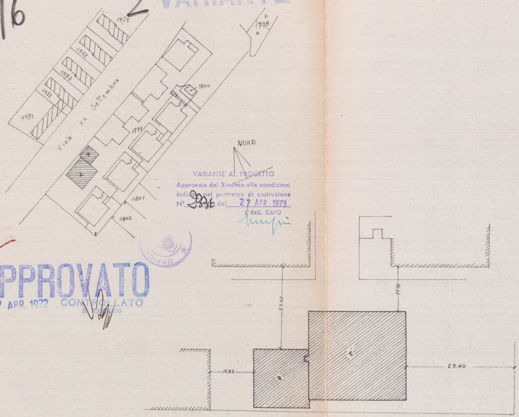
1975
1952
1973
1972
1971
Viale XX Settembre
b
1798
a
1800
1799
1801
1802
NORD
22.60
11,95
11,82
29.40
i
n

VARIANTE AL PROGETTO
Approvata dal Sindaco alle condizioni
indicate nel permesso di costruzione
N° 2336 del 27 APR. 1973
L'ING. CAPO

APPROVATO
27 APR. 1972
CONTROLLATO
IL TECNICO

Il PROGETTISTA
Ing. Mario Frigeni
ING. MARIO FRIGENI

IL DIRETTORE DEI LAVORI

BLOCCO A6
TAVOLA N° 1
VARIANTE 27·7·70
SCALA 1/100

IMMOBILIARE S.E.D.I. S.P.A.

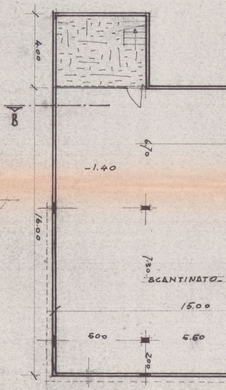
4.00
B
6.70
-1.40
16.00
7.30
SCANTINATO
15.00
500
5.60
2.00

VIA BORFURO 9 BERGAMO_

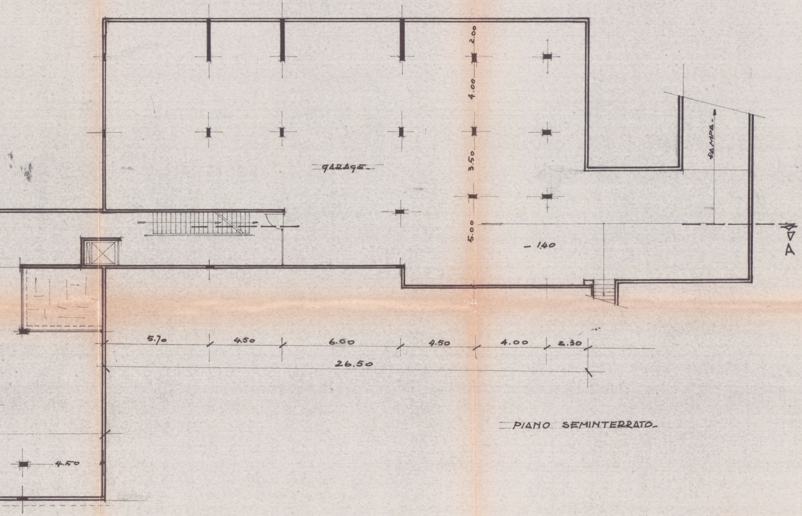
2.00
4.00
3.50
5.00
GARAGE_
RAMPA_
- 1.40
A
5.70
4.50
6.00
4.50
4.00
2.30
26.50
4.50

PIANO SEMINTERRATO_

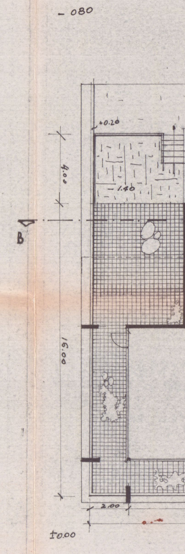
- 080
+0.20
4.00
- 1.40
B
16.00
2.00
±0.00

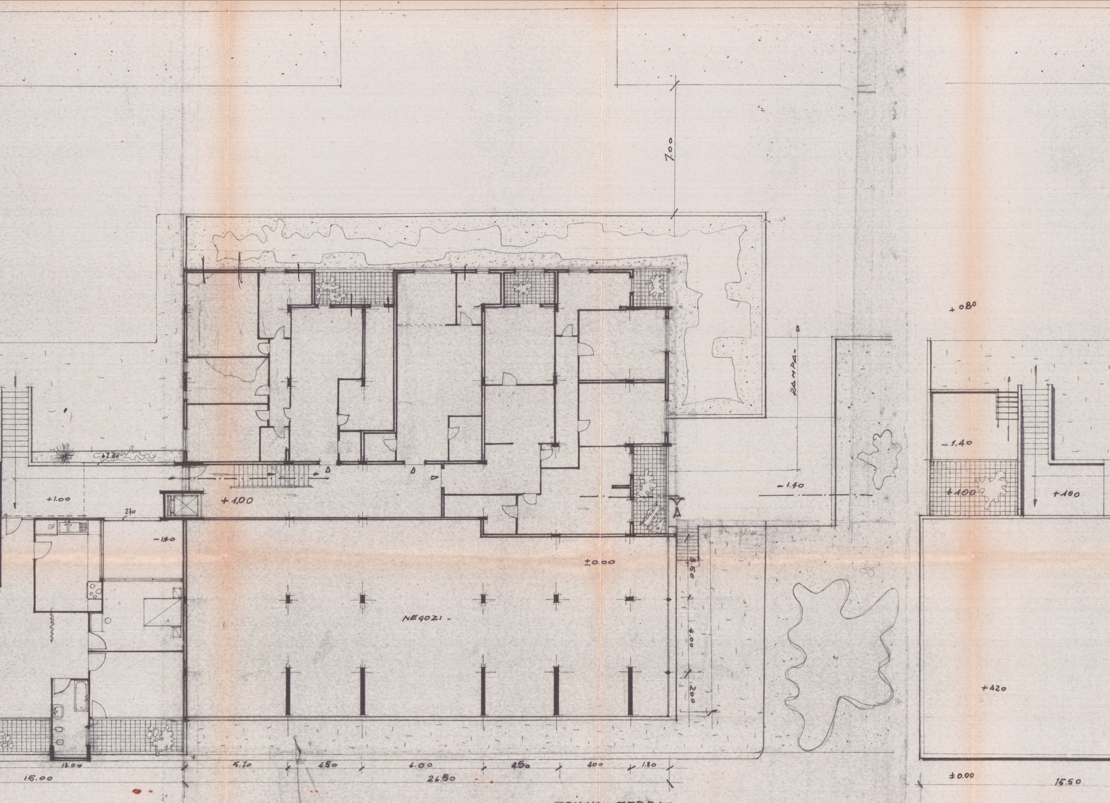
7.00
+0.80
RAMPA
+2.00
+1.00
+1.00
270
-1.40
-1.40
-1.40
+1.00
+100
±0.00
NEGOZI
3.50
4.00
2.00
+420
13.00
15.00
5.70
4.50
6.00
4.50
4.00
1.80
26.50
±0.00
15.50

-PIANO TERRA-

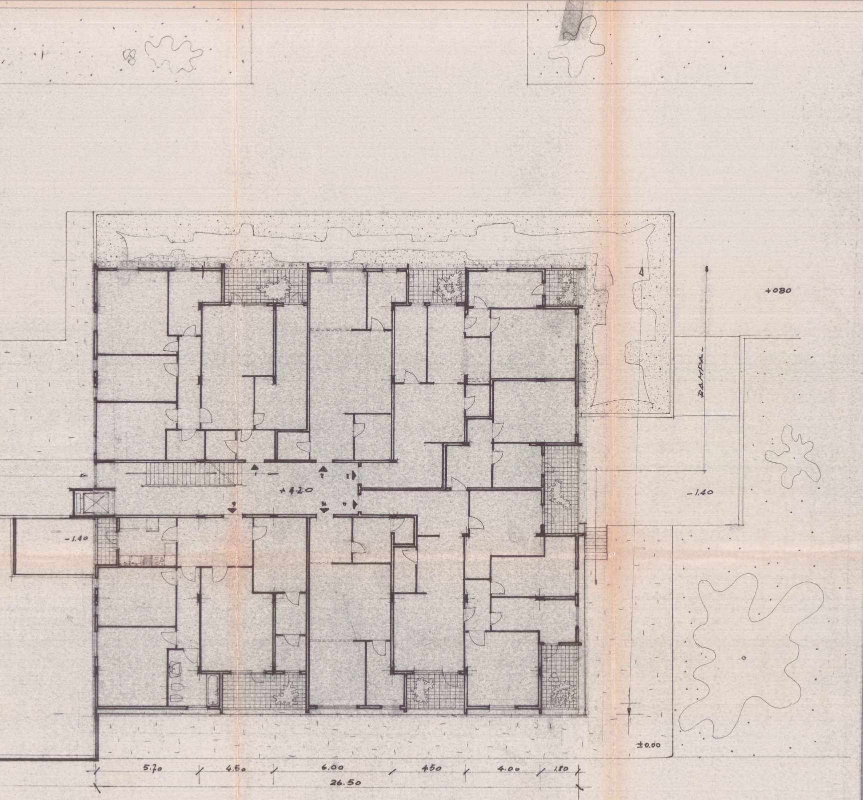
+080
RAMPA
-1.40
+4.20
-1.40
±0.00
5.70
4.50
6.00
450
4.00
1.80
26.50

PIANO TIPO

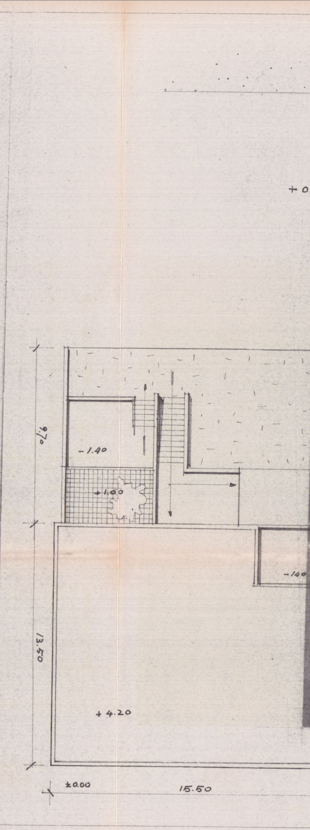
+0.
9.70
-1.40
+1.00
13.50
-140
+4.20
±0.00
15.50

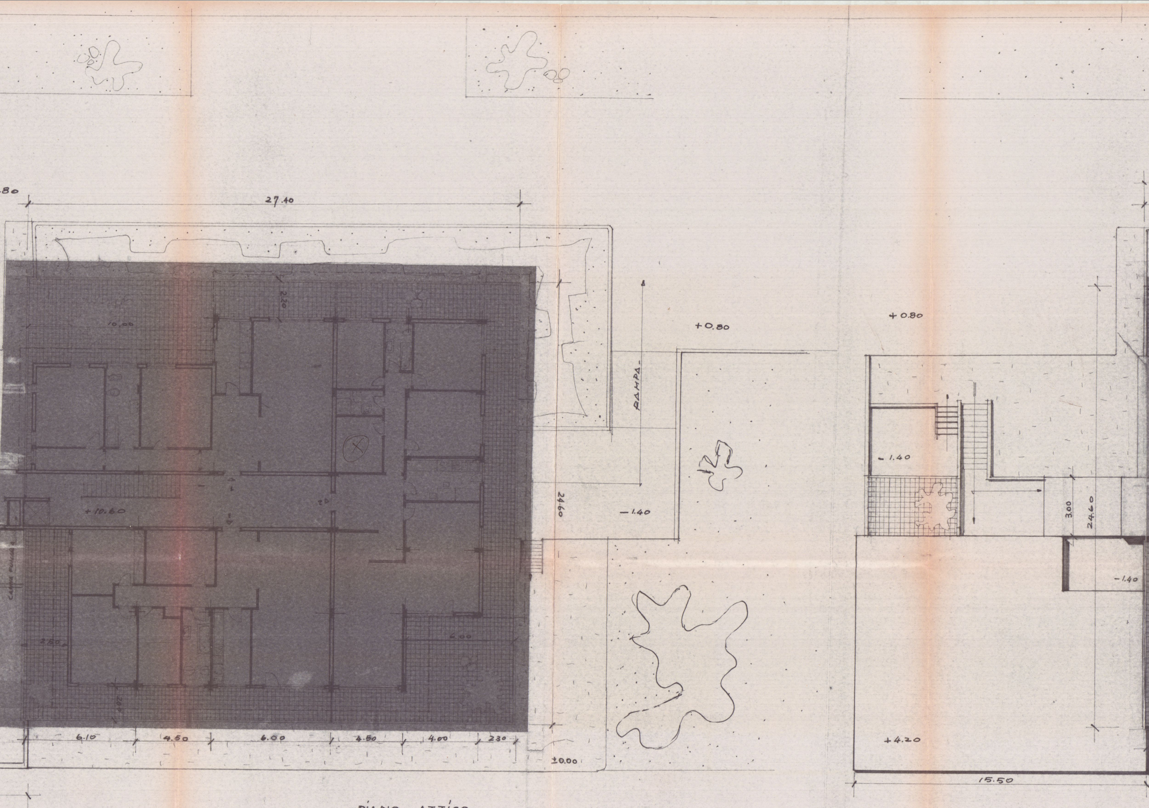
.80
27.40
2.20
10.00
+10.60
2.80
6.00
6.15
4.50
6.00
4.50
4.00
2.30
2460
±0.00
RAMPA_
+0.80
-1.40
+0.80
-1.40
3.00
2460
-1.40
+4.20
15.50

PIANO ATTICO_

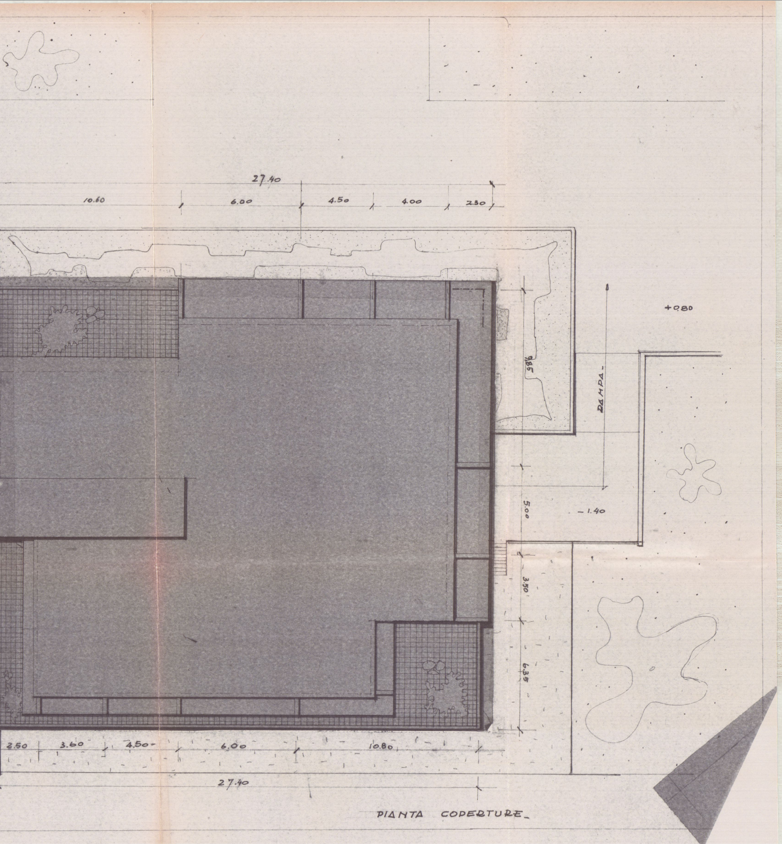
27.40
10.60
6.00
4.50
4.00
2.30
+0.80
3.85
RAMPA
5.00
-1.40
3.50
6.35
2.50
3.60
4.50
6.00
10.80
27.40

PIANTA COPERTURE_