

TITOLO
PROGETTO DI DEMOLIZIONE MANUFATTO RURALE E RICOSTRUZIONE EDIFICIO AD USO CIV. ABIT.

OGGETTO
2 STATO DI PROGETTO

DATA
FEBB. 1991

SCALA
1:100

COMMITTENTE
PELLINI LUCILLA

PROGETTISTI
 DOTT. ARCH. R. BASSANI
 DOTT. ARCH. B. M. TORRI

APPROVATO
 CONTERMINATO IL TERMINO

ORDINE DEGLI ARCHITETTI DI MODENA - CASALE
 dott. arch. TORRI BIANCA MARIA 187
 cod. fac. T. R. ECM 60108 BB

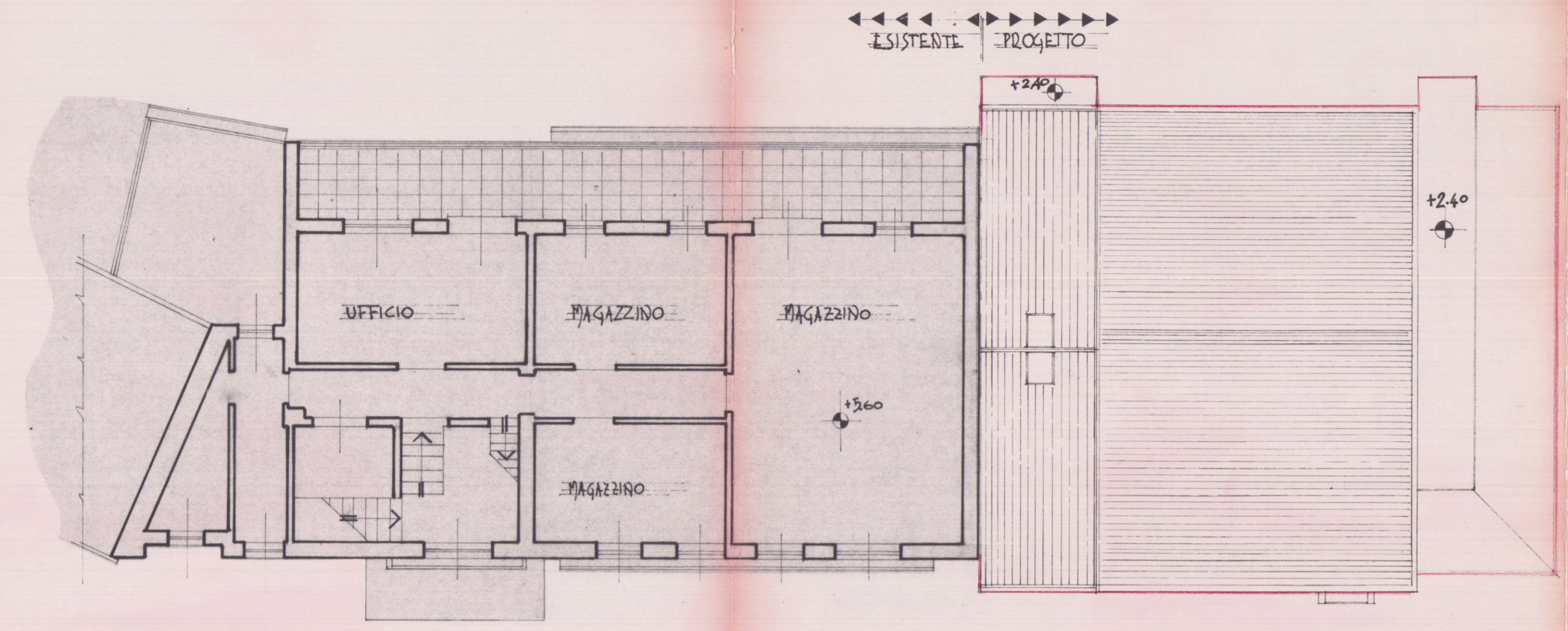

PIANO PRIMO

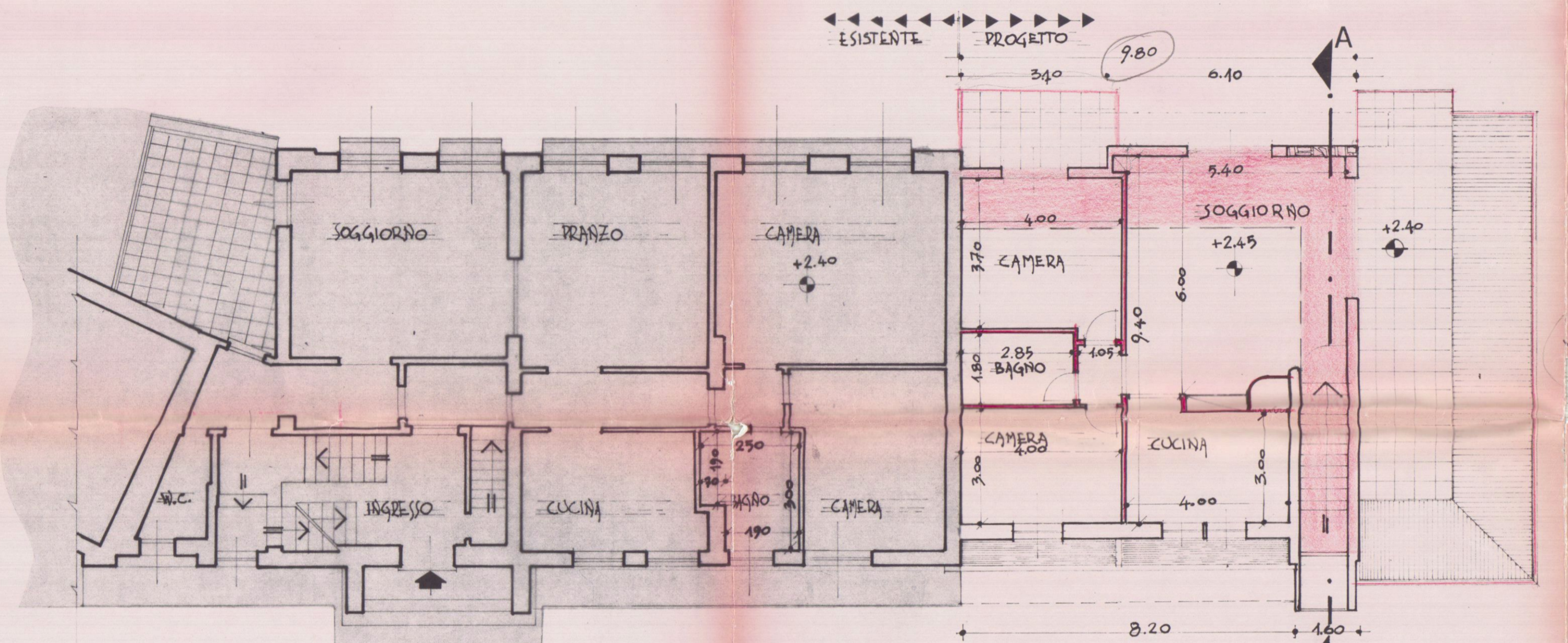

PIANO RIALZATO

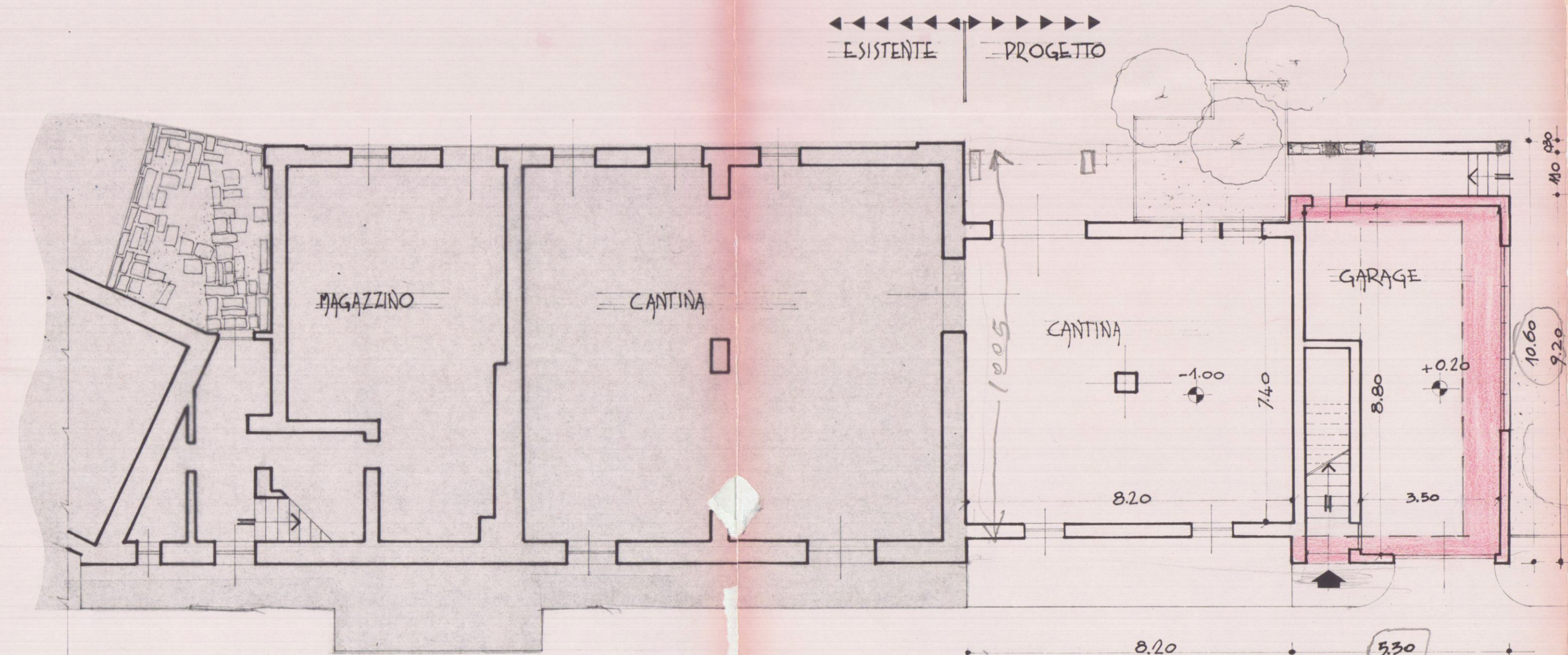

PIANO SEMINTERRATO

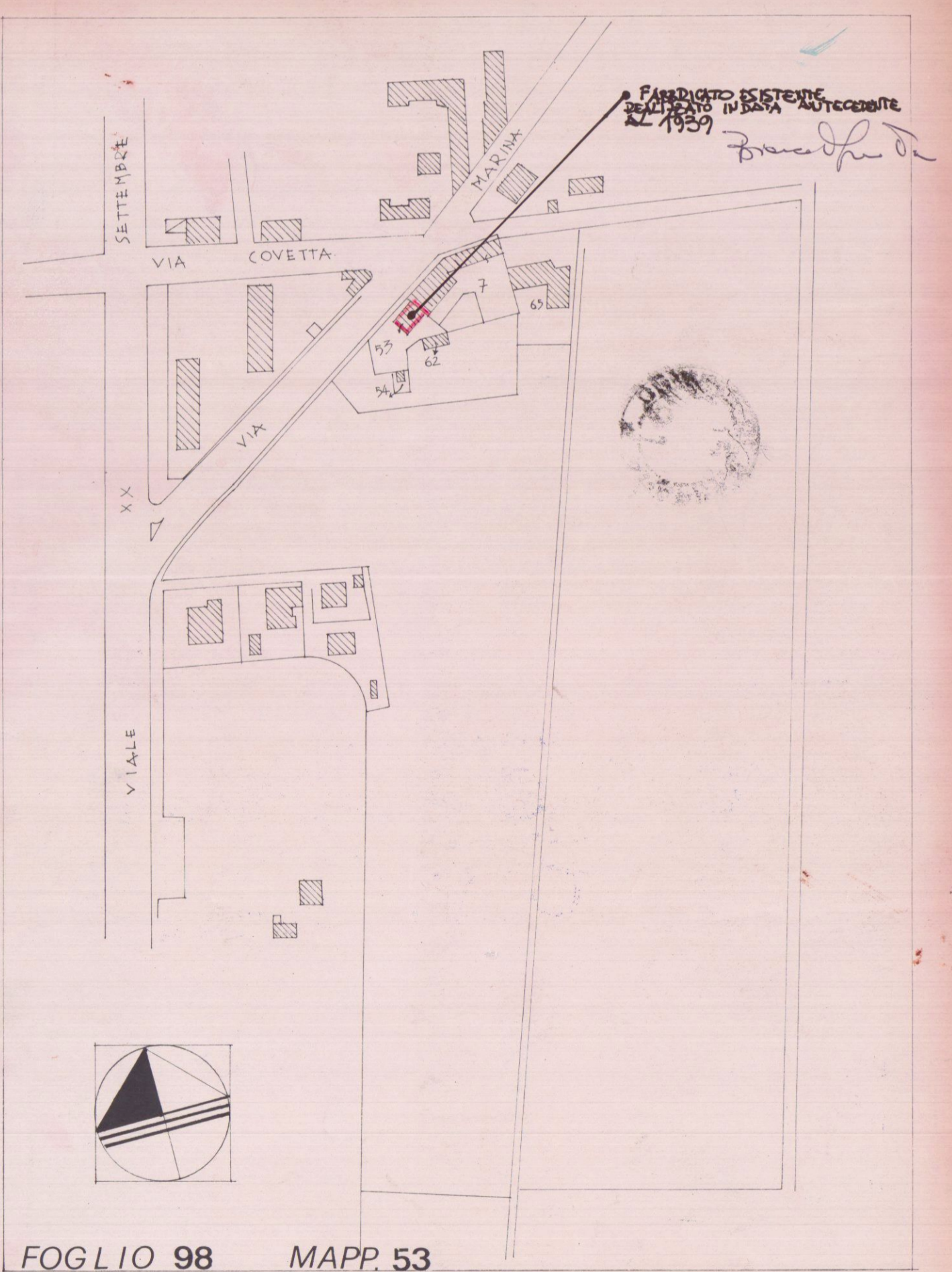

FOGLIO 98 MAPP. 53

PLANIMETRIA 1:2000

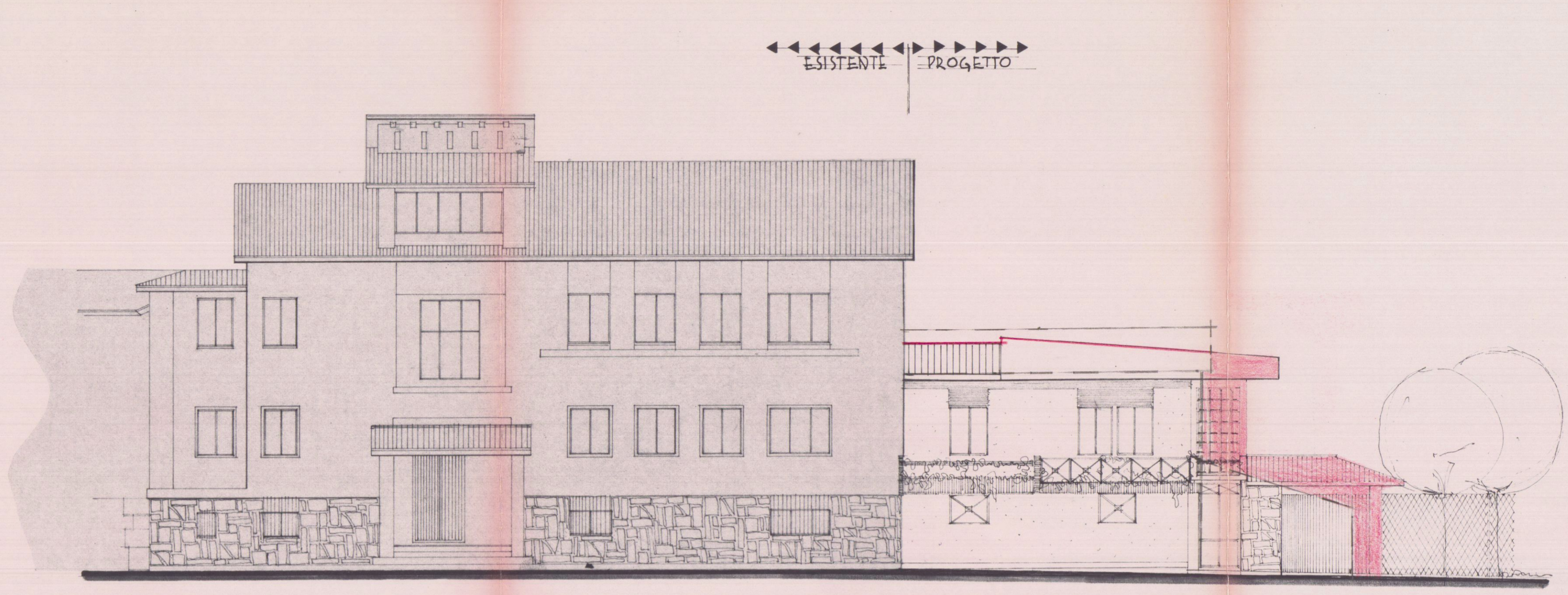

PROSPETTO NORD

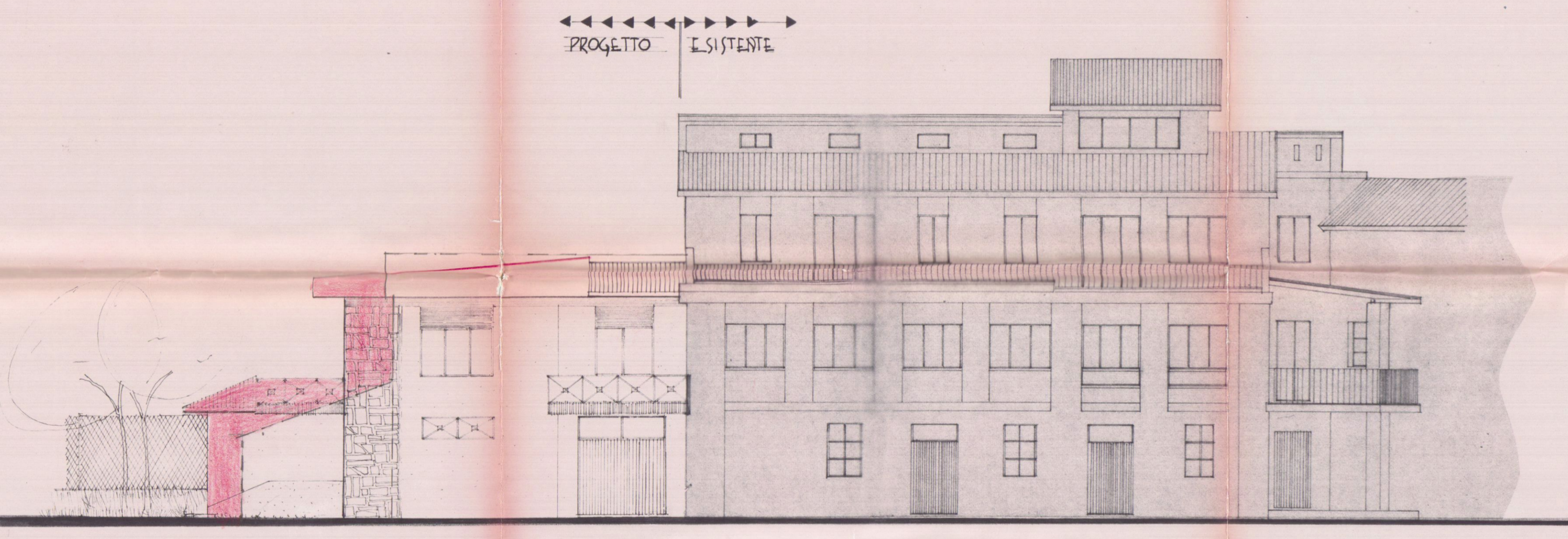

PROSPETTO SUD

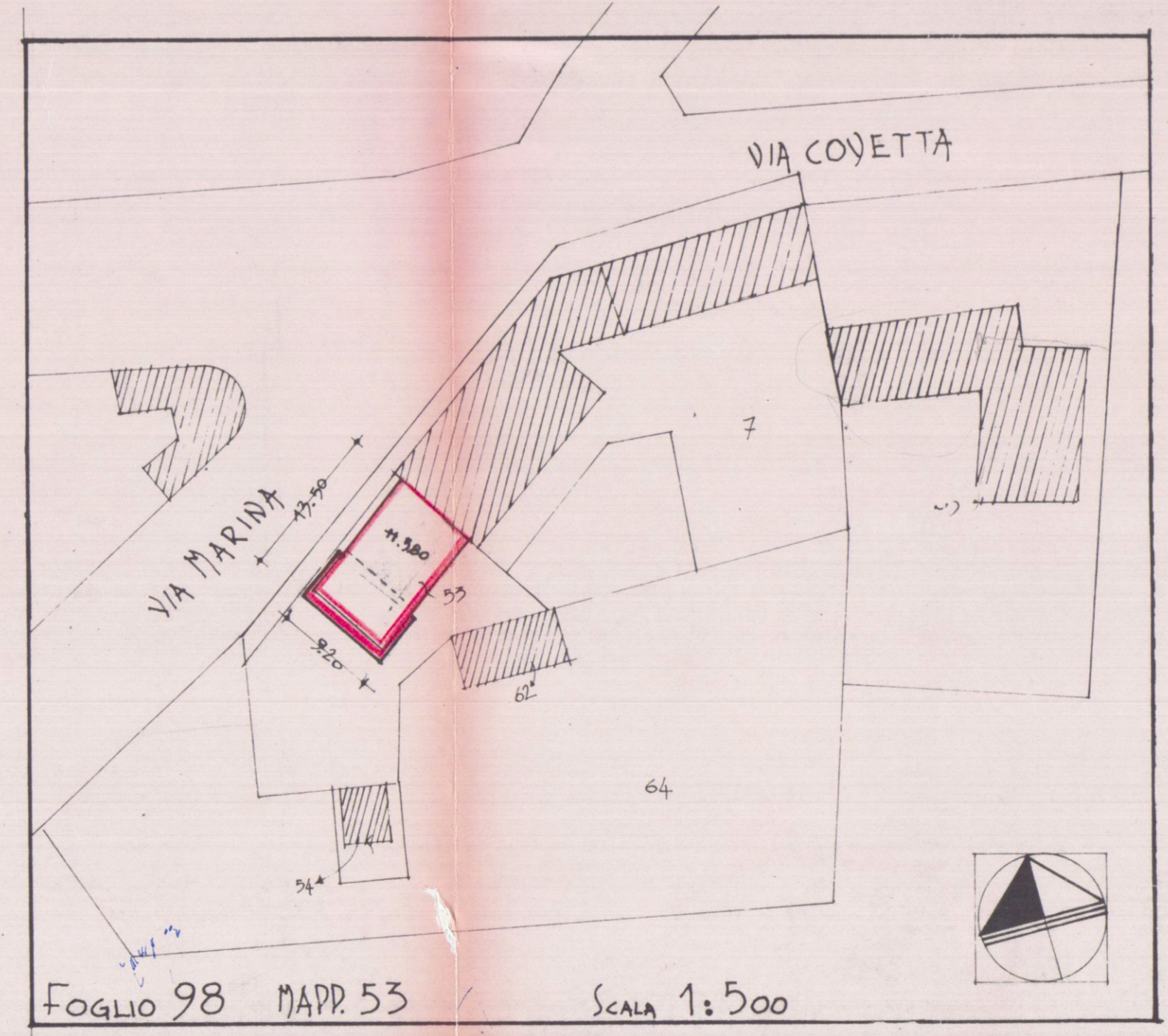

FOGLIO 98 MAPP. 53 Scala 1:500

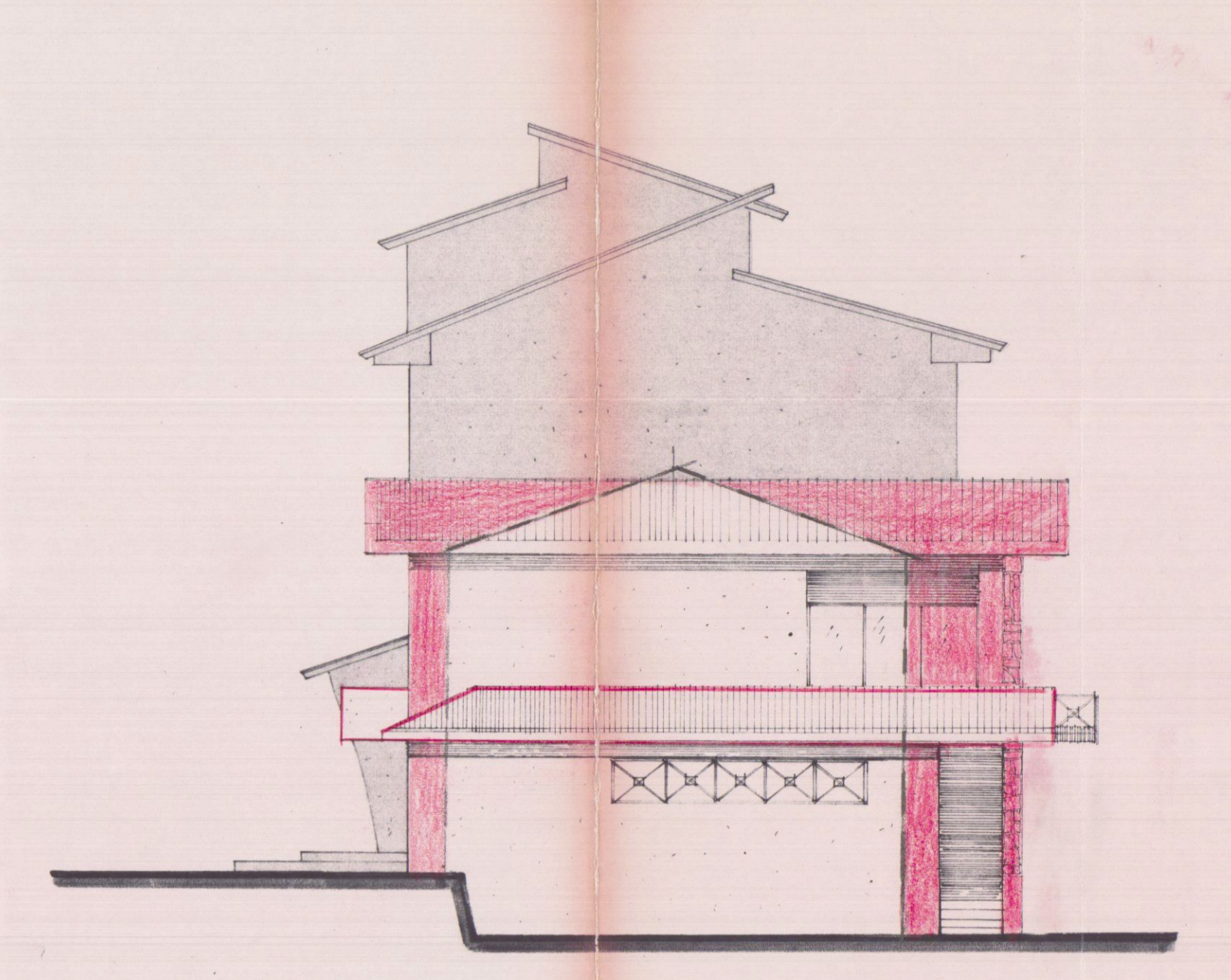

PROSPETTO OVEST

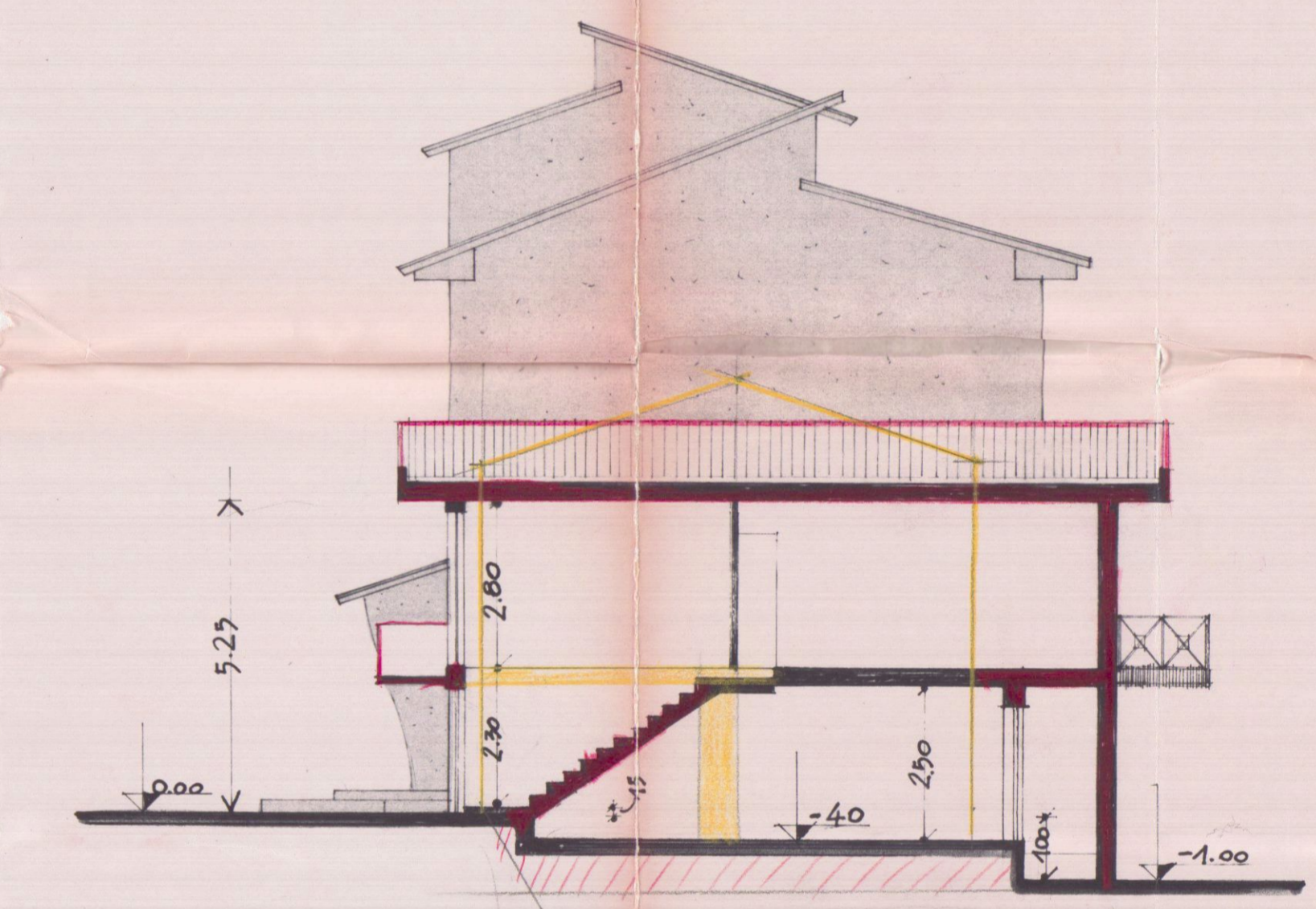

SEZIONE A-A

CALCOLO DEI VOLUMI

PROGETTO		ESISTENTE	
VOLUME SOPRA STRADA		VOLUME SOPRA STRADA	
PIANO SEMINTERRATO			
①	②	①	②
1) 8.20 x 8.00 = 65.60	2) 5.50 x 10.00 = 55.00	1) 8.50 x 8.00 = 68.00	2) 8.00 x 4.20 = 33.60
TOT. 118.60	TOT. 118.60	TOT. 118.60	TOT. 33.60
118.60 x 1.00 = 118.60		118.60 x 1.00 = 118.60	
118.60		152.20	
PIANO RIALZATO			
③	④	TETTOIA	
3) 3.70 x 9.10 = 33.67	4) 6.70 x 10.00 = 67.00	2) 8.00 x 4.20 = 33.60	
TOT. 100.67	TOT. 134.00	TOT. 33.60	
100.67 x 1.00 = 100.67		134.00 x 1.00 = 134.00	
100.67		167.60	
PIANO SEMINTERRATO			
①	②	STRADA	
1) 8.10 x 8.00 = 64.80	2) 5.50 x 10.00 = 55.00	PIANO SEMINTERRATO	
TOT. 119.80	TOT. 118.60	①	
119.80 x 1.00 = 119.80	118.60 x 1.00 = 118.60	1) 8.50 x 8.00 = 68.00	
119.80	118.60	118.60 x 1.00 = 118.60	
239.60		186.60	
VOLUME TOTALE SOPRASTRADA = 118.60		VOLUME TOTALE RESIDENZIALE = 118.60	
VOLUME TOTALE RESIDENZIALE = 118.60		VOLUME TOTALE NON RESIDENZIALE = 133.60	