

Geom. FERRUCCIO PERAZZO

Via Frassina, 120 54031 Avenza (MS) PRZ FRC 54C25 E48BF
cel. 348/4042246 fax 1786019507 E-mail: geofgmp@virgilio.it

COMMITTENTE SARTI SILVIO E VATTERONI GIUSEPPINA

OGGETTO AMPLIAMENTO DI UN FABBRICATO USO ABITAZIONE

UBICAZIONE AVENZA, VIA ALDO PUCCIARELLI, 30

TAVOLA	RIFERIMENTI CATASTALI	DATA	COMMITTENTE	
2a	ESISTENTE planimetrie pianche prospetti sezioni	FOGLIO 105 MAPP. 48/1026	Dicembre 2008	<i>Sarti Silvio</i>



Elaborati non riproducibili senza autorizzazione
REGIONE TOSCANA
CANTIERE DI CARRARA
324
Decreto allegato alla denuncia presentata al cantiere
n° 64/2003 n° 280 n. L.R. 3-1-2005 n° 1

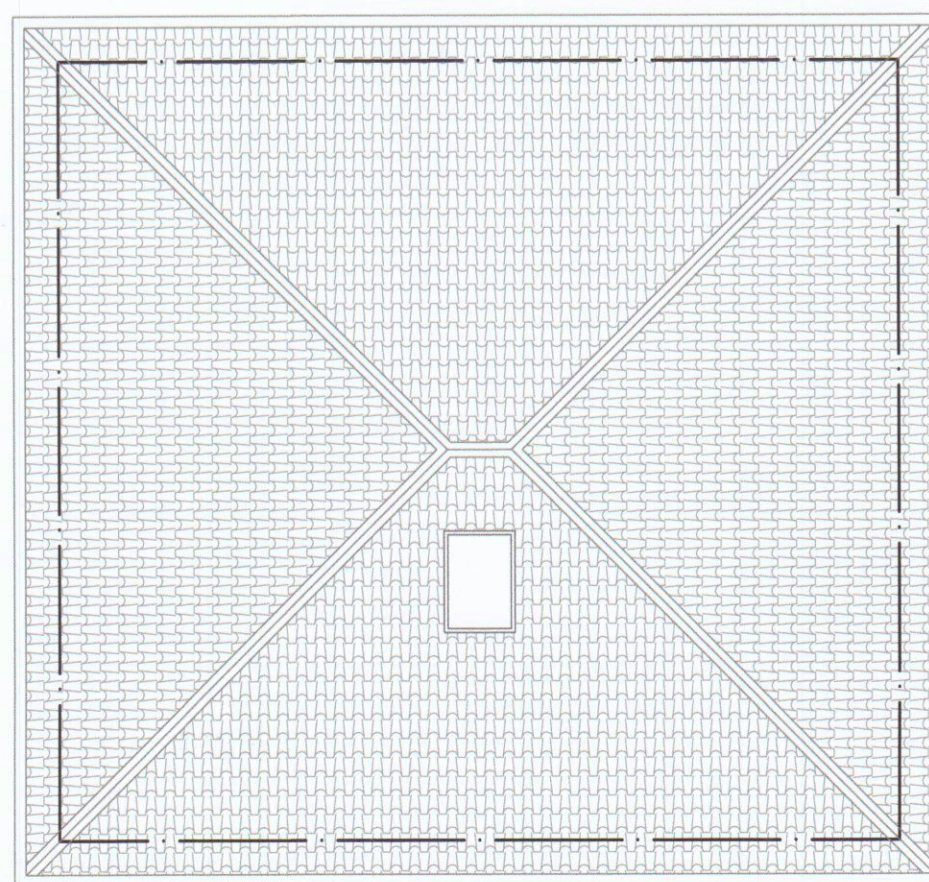
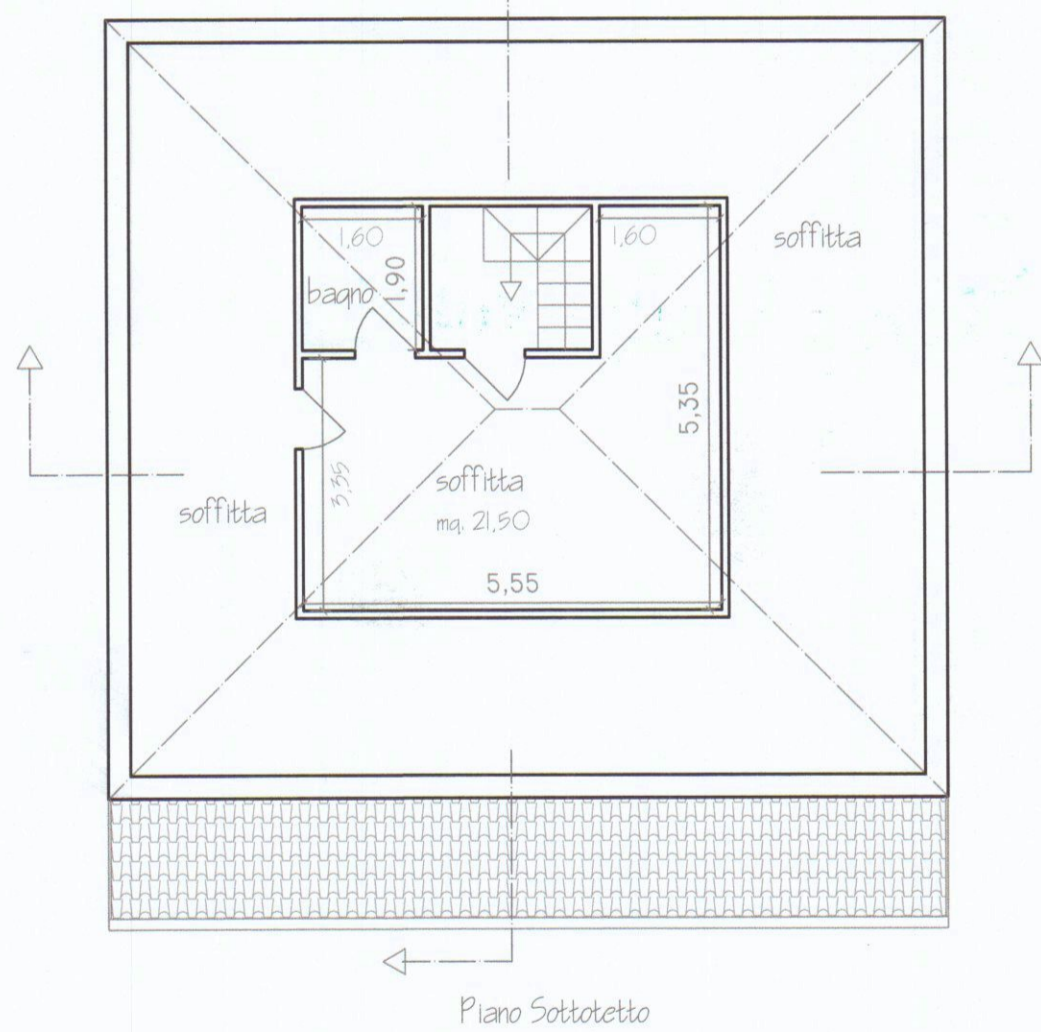
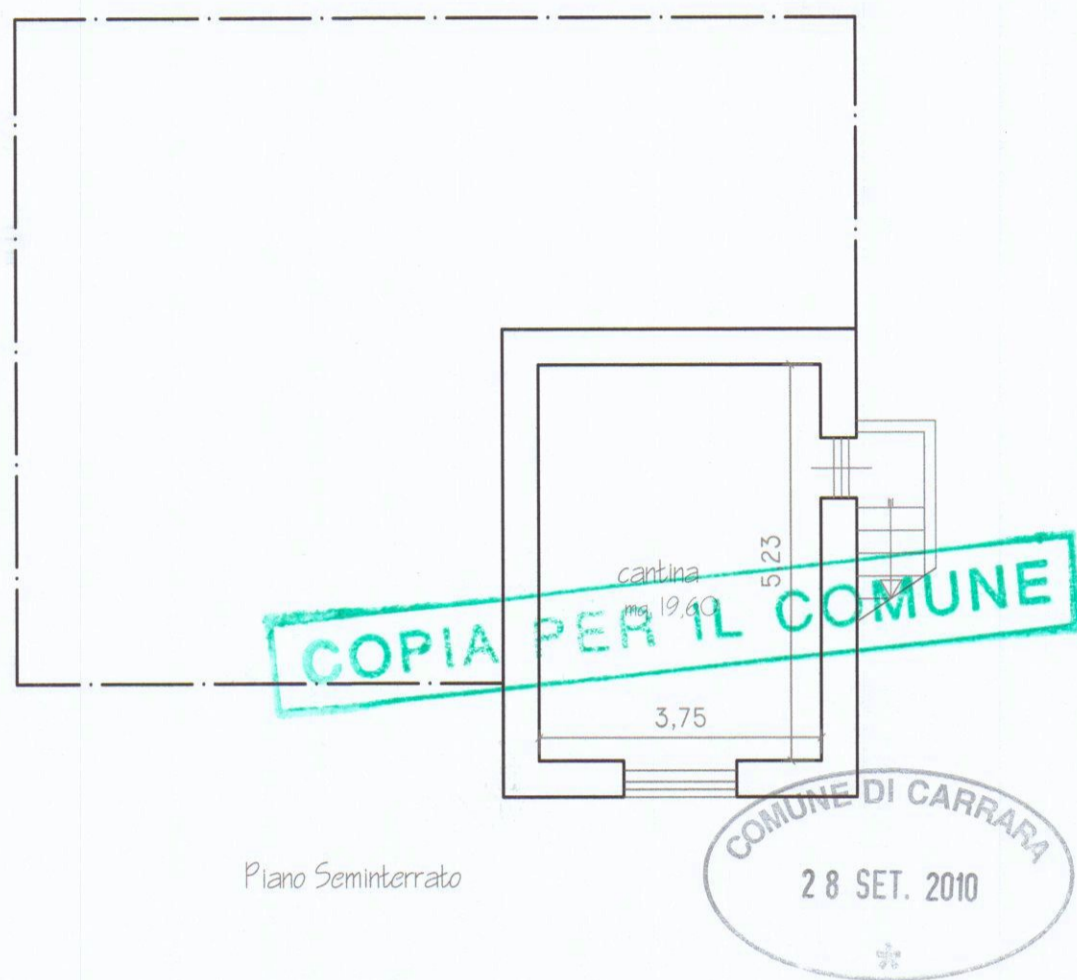

Copertura

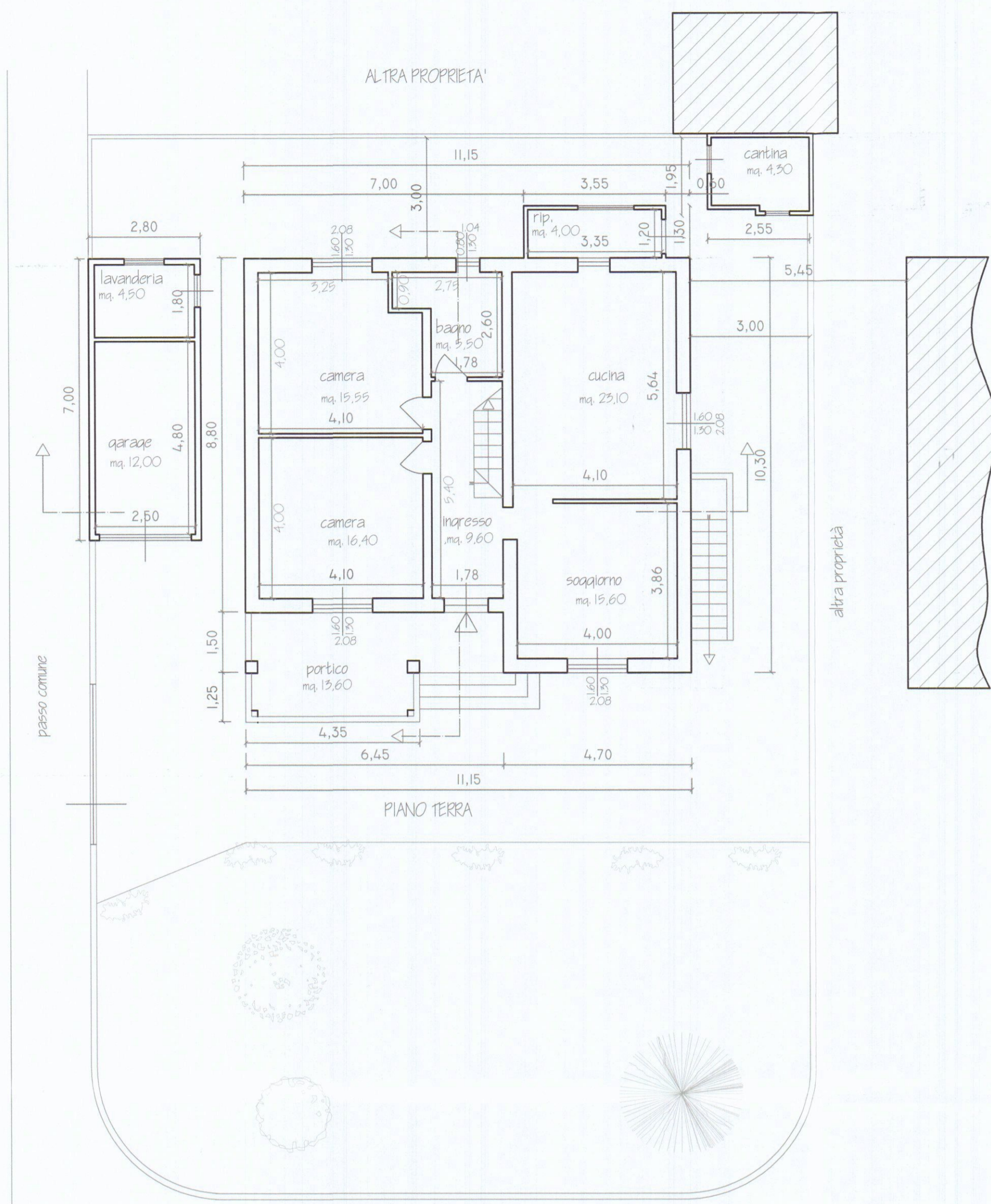

PIANO TERRA

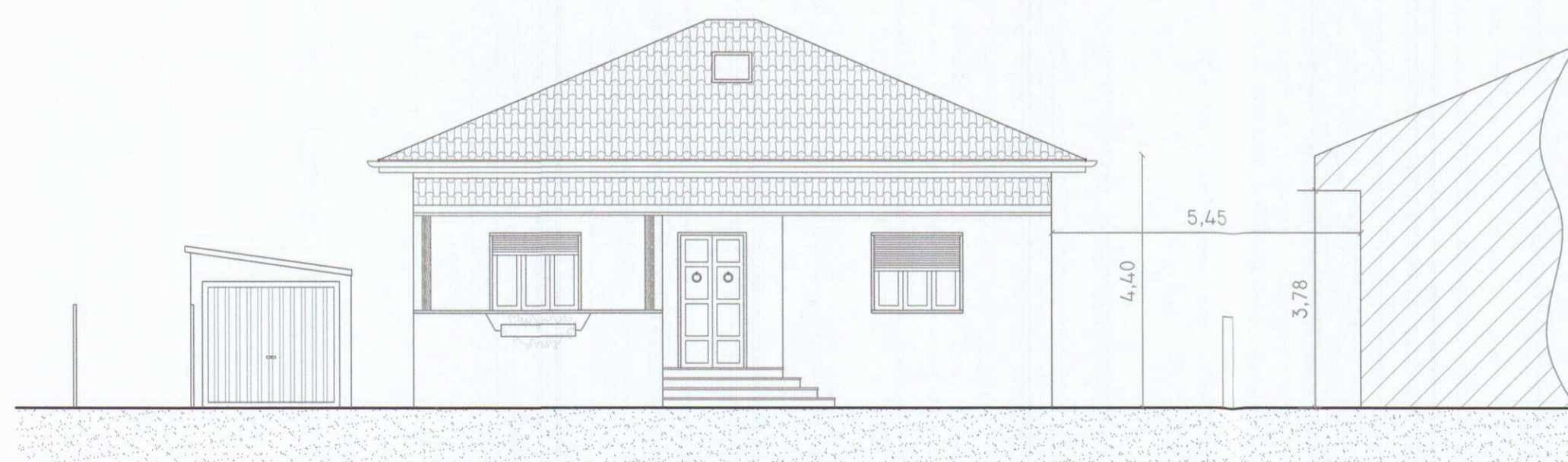

Prospetto Sud

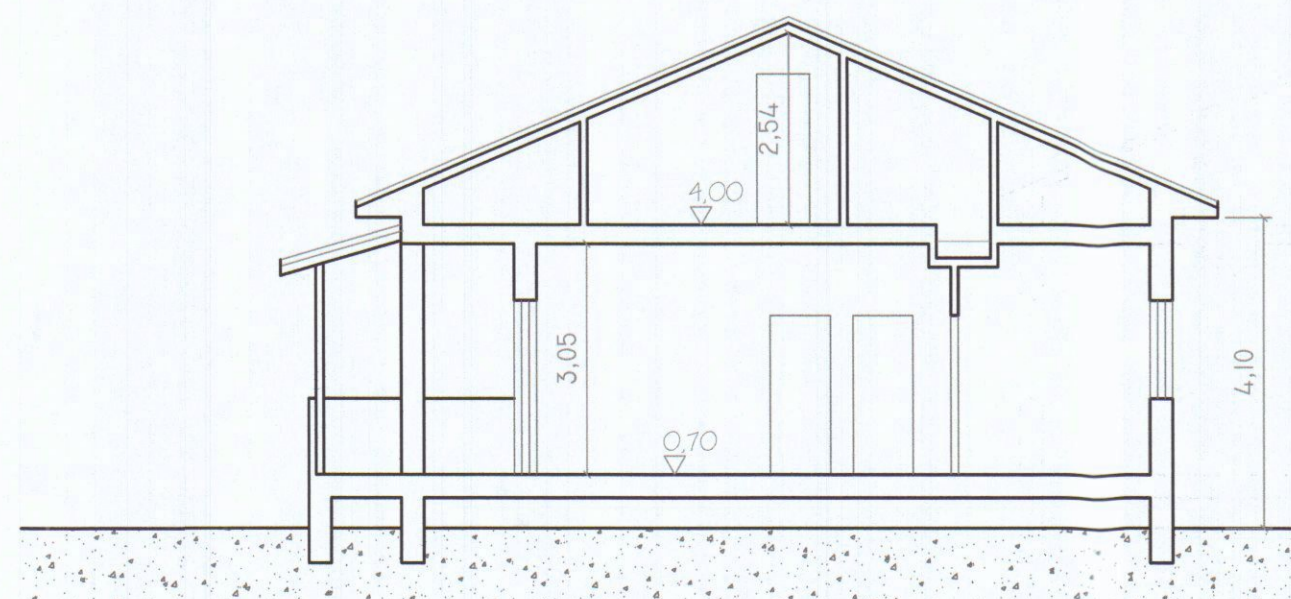

Sezione A-A'

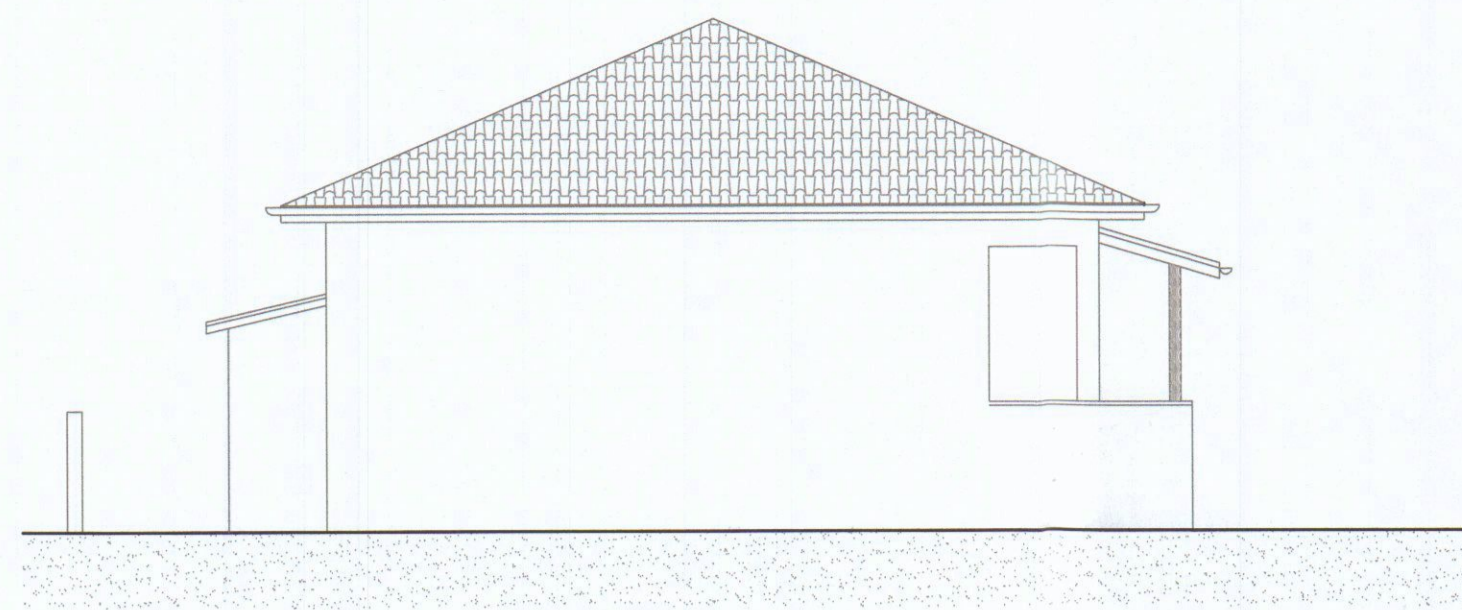

Prospetto Ovest

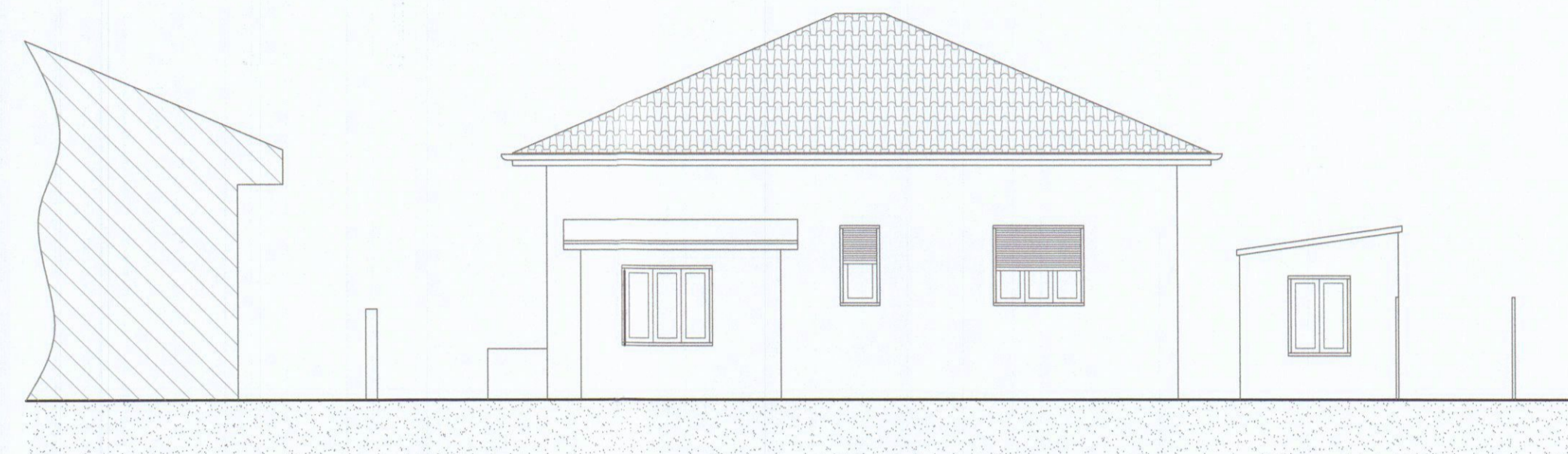

Prospetto Nord

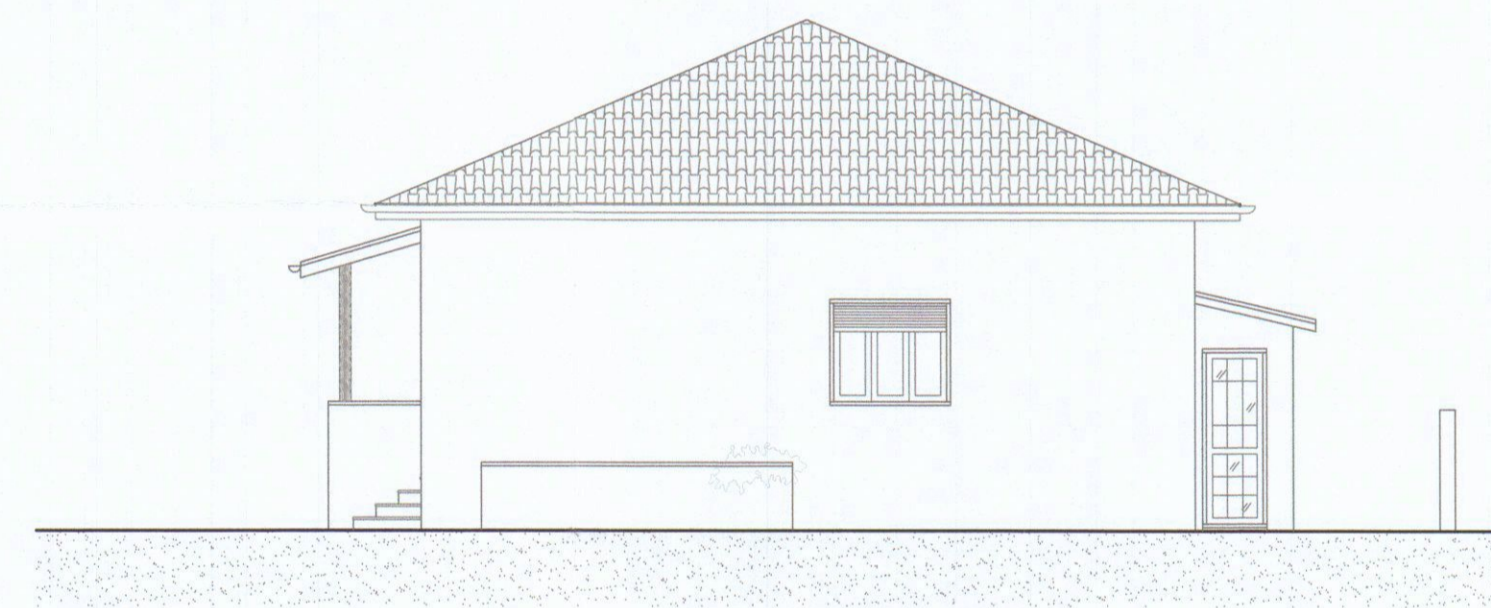

Prospetto Est

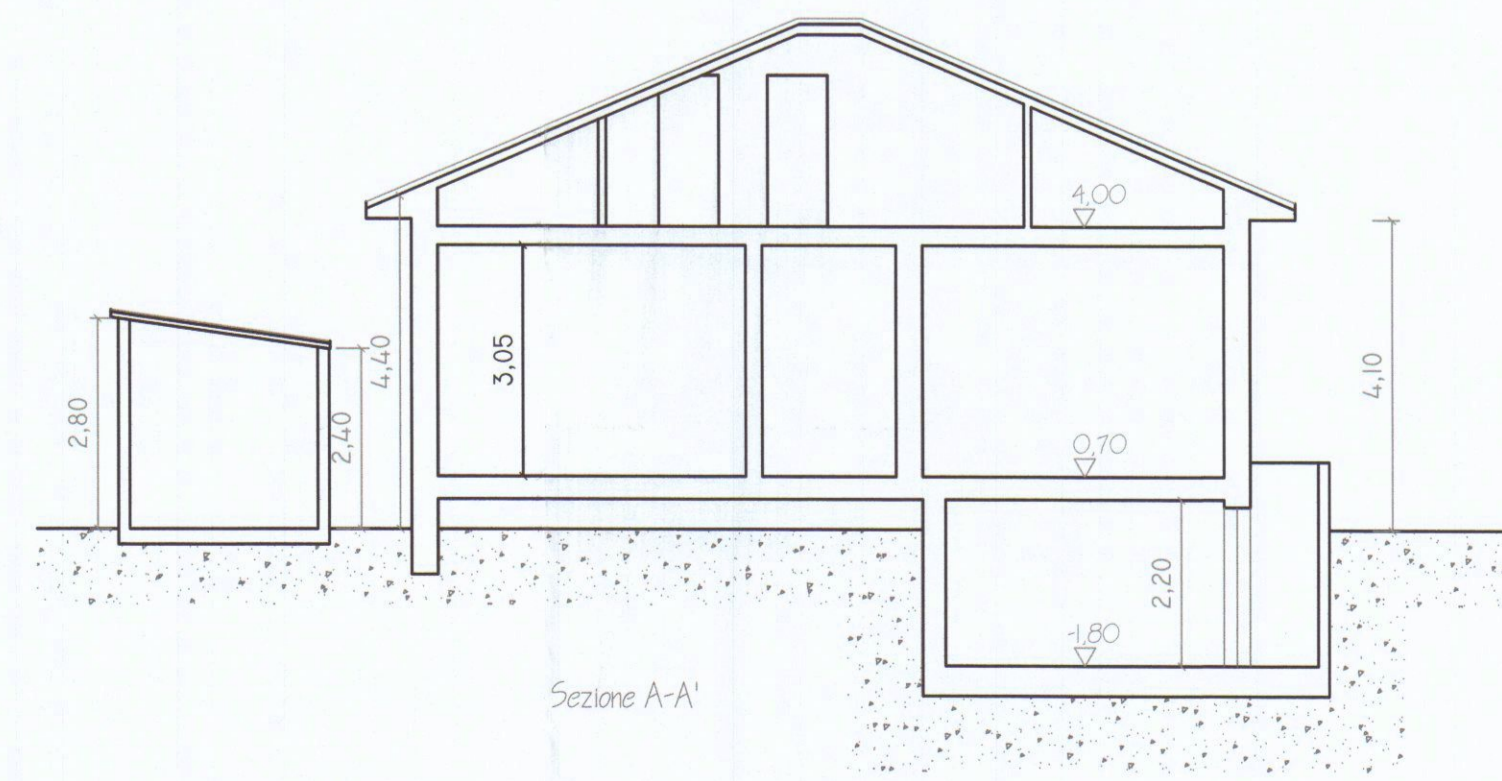

Sezione A-A'