4 NOV. 1982

APPROVATO
16 SET. 1985
CONTROLLATO
IL TECNICO

PROGETTO PER LA MODIFICA ESTERNA ED INTERNA DI UN FABBRICATO AD USO CIVILE SITO NEL COMUNE DI CARRARA, LOCALITA' "FOSSOLA", LUOGO DETTO "CERRO", CON ACCESSO DA VIA MILAZZO, DI PROPRIETA' DELLA IMMOBILIARE MAUBEL CON SEDE A ROMA VIA BARBARICO N° 101

FOGLIO N° 51 MAPPALE N° 751 636

Approvato dal Sindaco alle condizioni
indicate nella Concessione Edilizia
N. 307 del 16 SET. 1985
IL FUNZIONARIO DI PROGRAMMA
(Arch. Claudio Varriani)

CARPI LI

IL PROGETTISTA

GEOM. UNCINI ETTORE
4333

Ettore

IMMOBILIARE MAUBEL s.r.l.

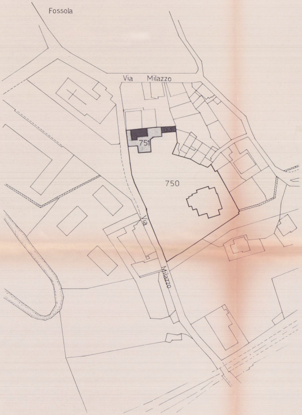
Fossola
Via Milazzo
751
636
750
Via
Milazzo

PLANIMETRIA SCALA 1:1000

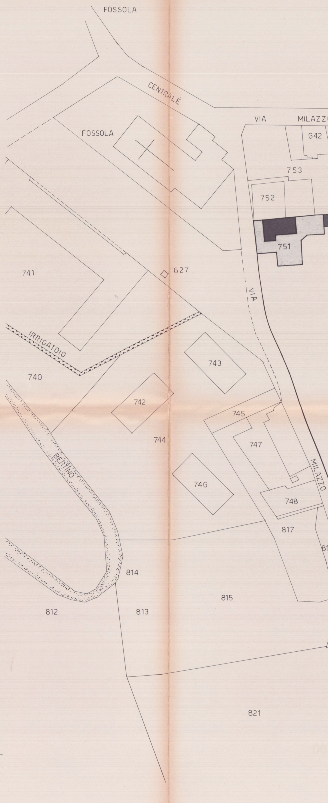
FOSSOLA
CENTRALE
VIA MILAZZO
642
753
FOSSOLA
752
751
627
VIA
741
IRRIGATOIO
740
743
742
745
744
747
BERTINO
746
MILAZZO
748
817
814
815
812
813
821

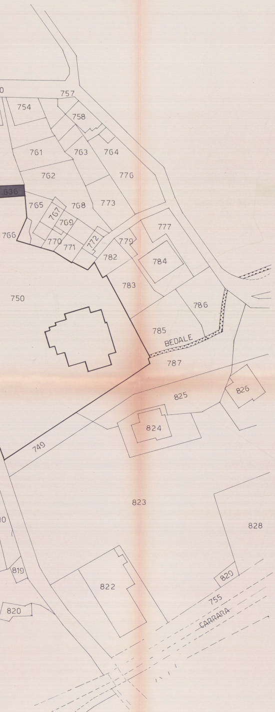
757
754
758
761
763
764
762
776
636
765
767
768
773
769
766
770
771
772
779
777
782
784
783
750
786
785
BEDALE
787
825
826
824
749
823
828
819
822
829
755
CARRARA
820

PLANIMETRIA SCALA 1:500

STATO DI FATTO

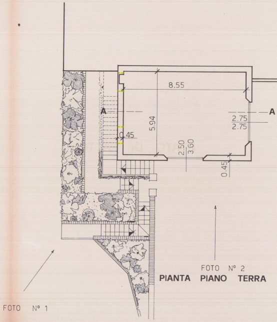
8.55
A
A
5.94
0.45
2.50
3.60
2.75
2.75
0.45
FOTO N° 2
FOTO N° 1

PIANTA PIANO TERRA

STATO DI PROGETTO

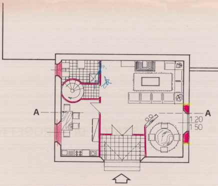

PIANTA PIANO TERRA

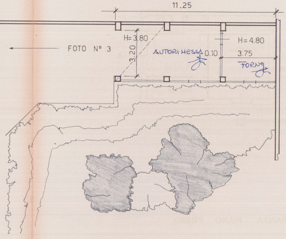
11.25
H=3.80
H=4.80
FOTO N° 3
3.20
AUTORIMESSA
0.10
3.75
FORNO

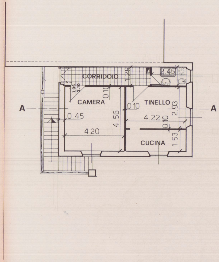
CORRIDOIO
1.28
2.45
1.05
2.10
0.10
CAMERA
TINELLO
A
A
0.10
0.45
4.56
4.22
2.93
0.10
4.20
1.53
CUCINA

PIANTA PIANO PRIMO

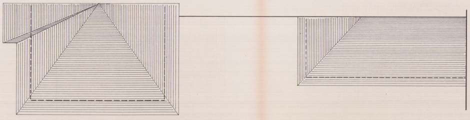

PIANTA COPERTURA

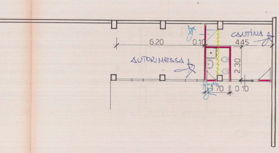
6.20
0.10
CANTINA
4.45
AUTORIMESSA
2.30
finestra
1 70
0 10

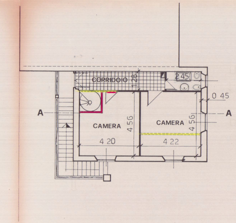
CORRIDOIO
1 28
2 45
0 45
A
A
CAMERA
CAMERA
4 56
4 56
4 20
4 22

PIANTA PIANO PRIMO

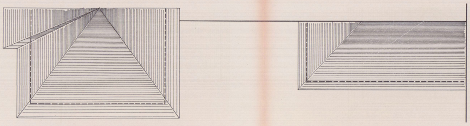

PIANTA COPERTURA

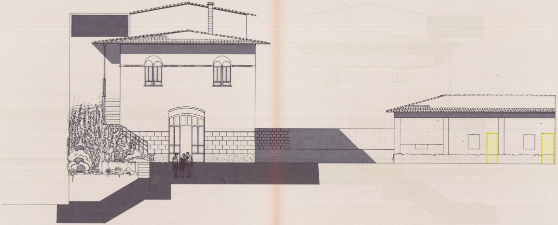

PROSPETTO OVEST

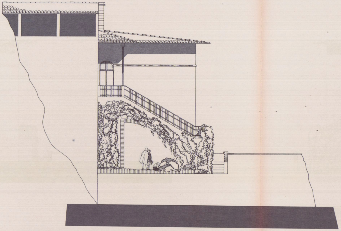

PROSPETTO NORD

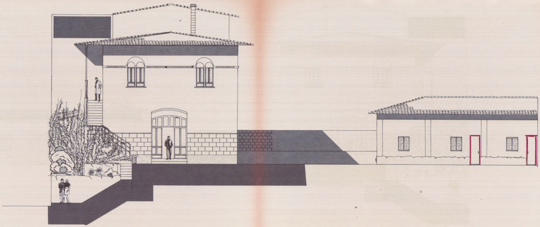

PROSPETTO OVEST

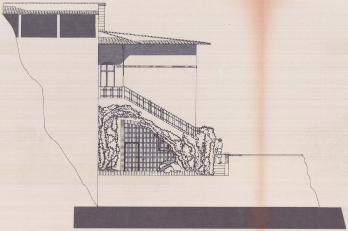

PROSPETTO NORD

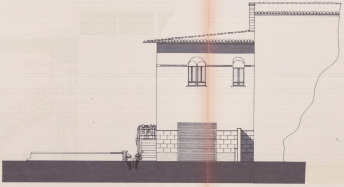

PROSPETTO SUD

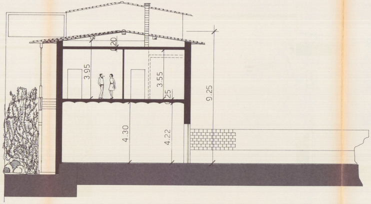
0.20
3.95
3.55
0.25
9.25
4.30
4.22

SEZIONE A – A

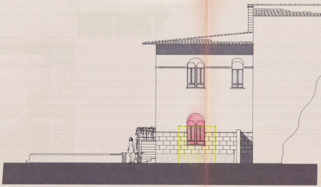

PROSPETTO SUD

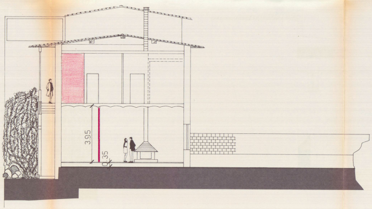

SEZIONE A – A