GEOM. VALERIO MANFREDI
VIA A. MAGGIANI, 108 MARINA DI CARRARA

OGGETTO
CONDONO EDILIZIO
COSTRUZIONE SGOMBERO

LOCALITA'
FOSSONE VIA AURELIA, 130

INTESTATARIO
SIG. BIANCHI FAUSTO

TAVOLA	RIF.	SCALA	DATA
		1:2000 1:500 1:100	

STRALCIO U.T.E. FOG. 67

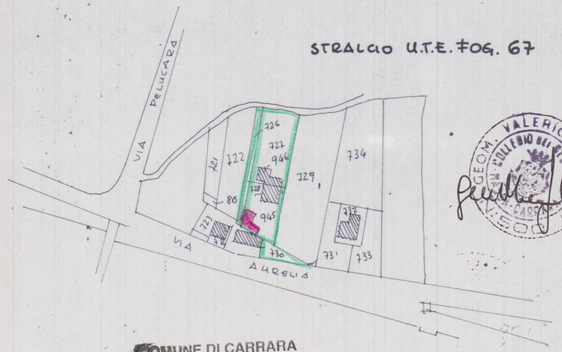

GEOM. VALERIO MANFREDI
COLLEGIO DEI GEOMETRI
CARRARA

COMUNE DI CARRARA
SETT. URBANISTICA
Approvato dal Sindaco alle condizioni indicate nella Concessione Edilizia n° 424 del 11.7.4
elab. grafico di cui alla Comm. Edilizia n°.....del.....Tav. n°.....

PIANTA

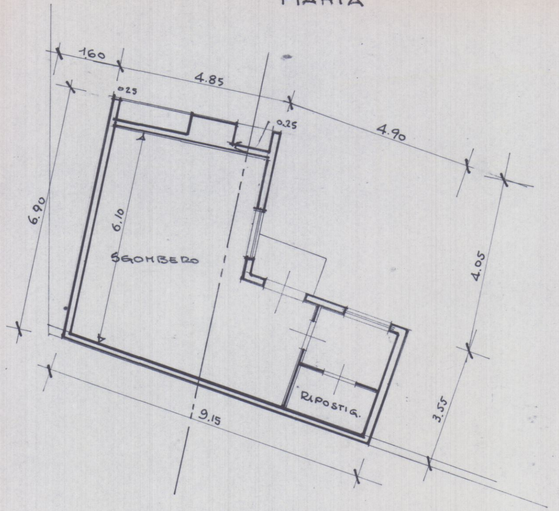

SVILUPPO 1:500

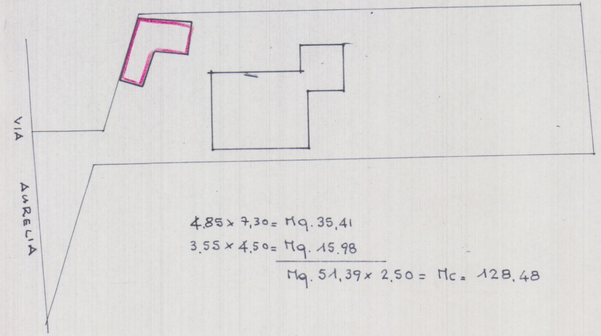

4,85 x 7,30 = Mq. 35,41
3,55 x 4,50 = Mq. 15,98
Mq. 51,39 x 2,50 = Mc. 128,48

SEZIONE

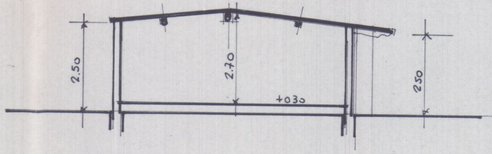

LATO PONENTE

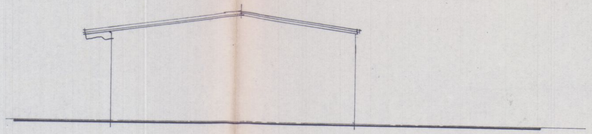

LATO LEVANTE

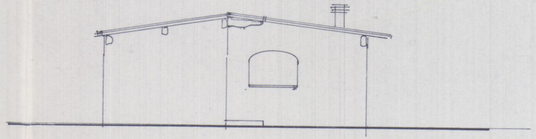

LATO MARE

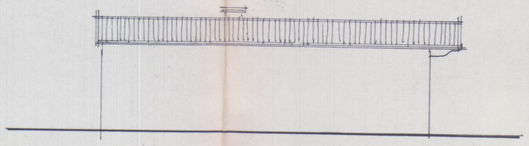
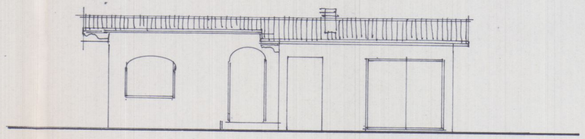
LATO MONTE