ACCERTATO

PROGETTO

VARIANTE

PER LA COSTRUZIONE DI UN FABBRICATO
DI CIVILE ABITAZIONE DA ERIGERSI IN MARINA
DI CARRARA VIA BASSAGRANDE

PROP. SIG.RI TESTA AGATA E CRESTA GIUSEPPE

SCALA DEL 1:100 — MAPP. 7740-7780

VARIANTE AL PROGETTO DI CUI ALLA LICENZA 83 del 14.2.1967

Rilasciato
Notificato il 21.6.1970
L'Ufficiale Capo

Ricevuto dal Notificatore
Notificato il 7.11.1968

PLANIMETRIA 1:2000 da A F. 74

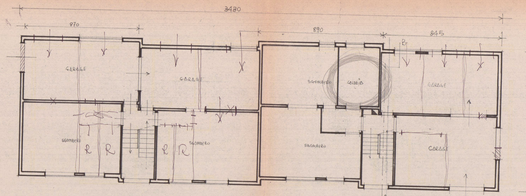

SVILUPPO 1:500

PIANO SCANTINATO

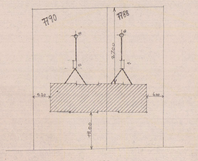

VIA BASSAGRANDE

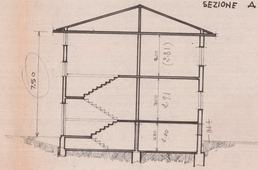

SEZIONE A:B

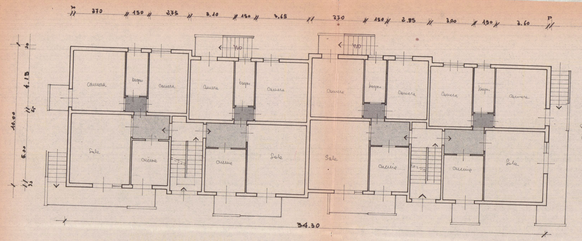

PIANTA PIANO RIALZATO

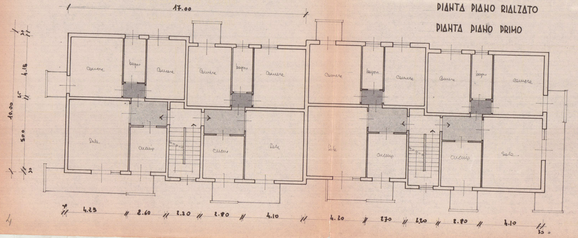

PIANTA PIANO PRIMO

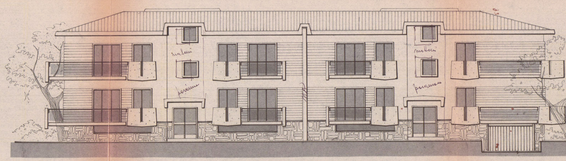

PROSPETTO LATO MARE

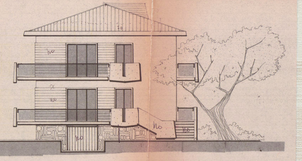

FIANCO DI LEVANTE

PROSPETTO LATO MONTI

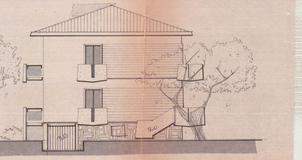

FIANCO DI PONENTE