

PLANIMETRIA 1:500

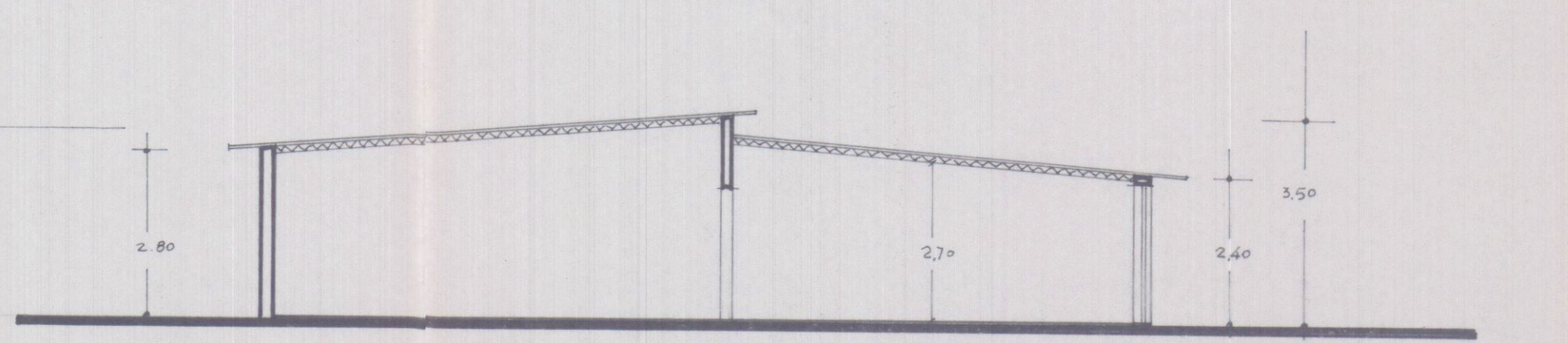

COMUNE DI CARRARA
ELABORATO GRAFICO
ALLEGATO ALLA COND. ED.
RILASCIATA IN SANATORIA
L. N° 47 DEL 28.2.85

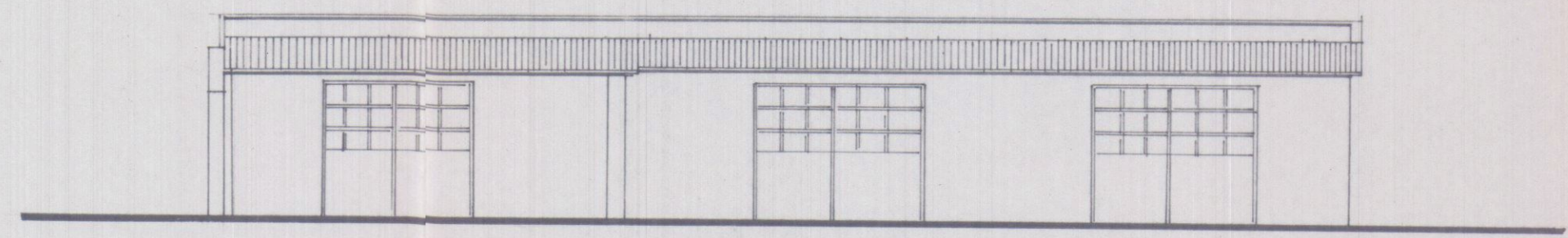
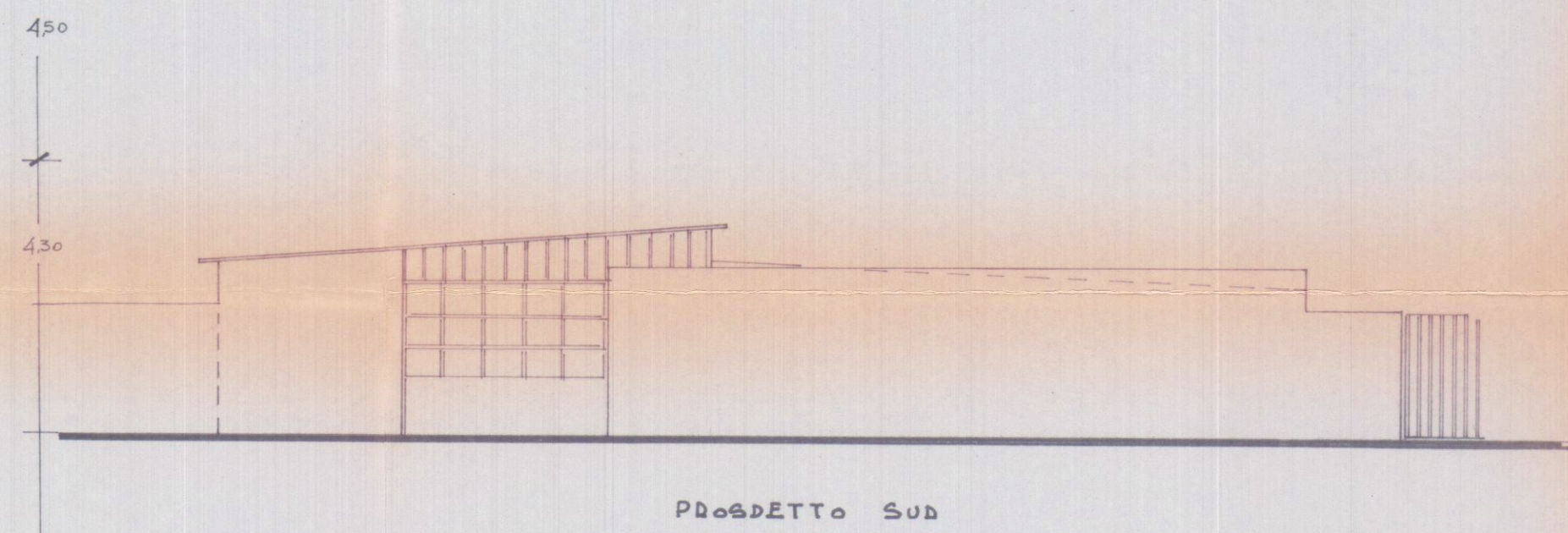
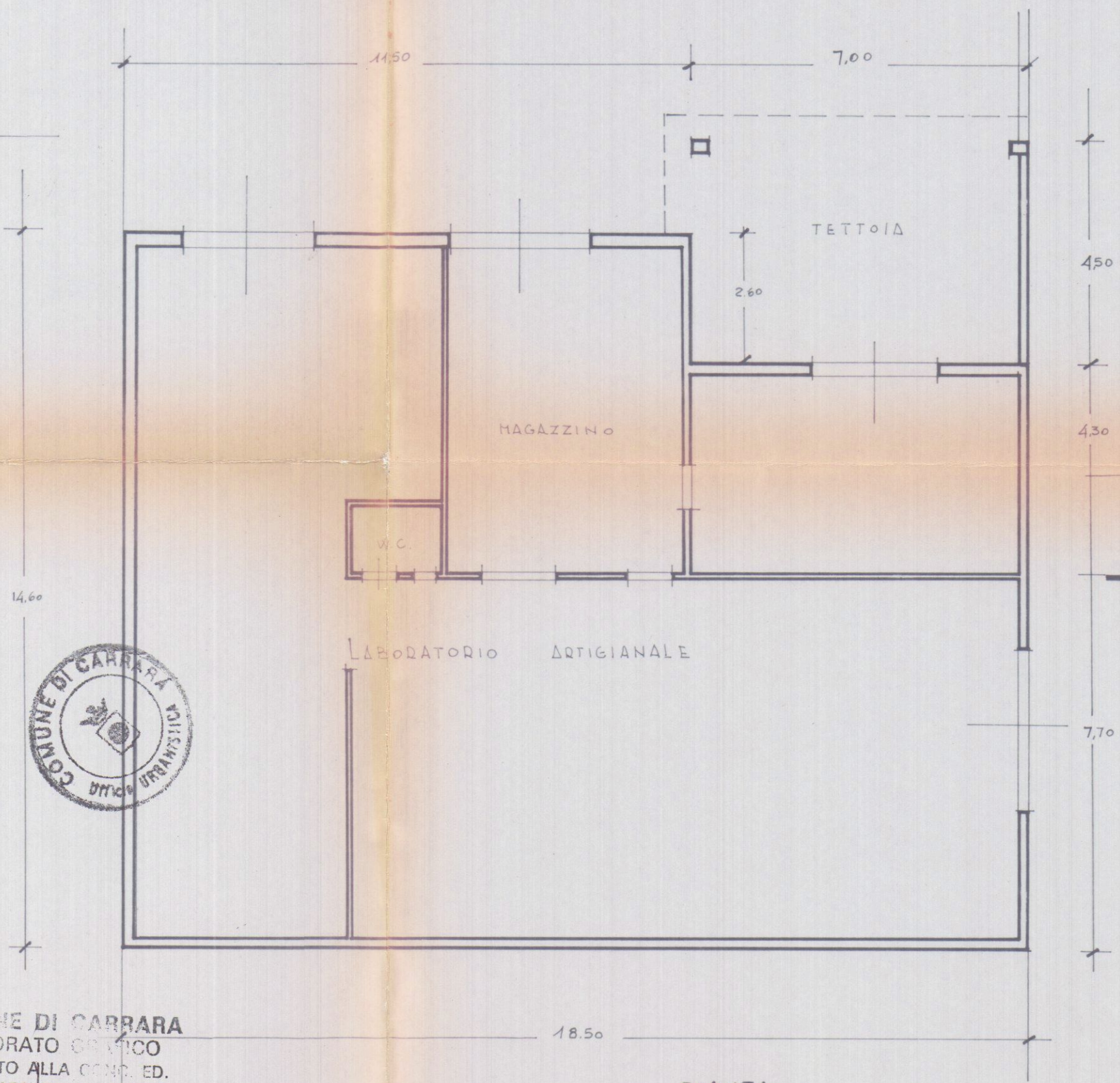

Approvato dal Sindaco alle condizioni
Indicate nella concessione edilizia
N. 410 del 23-10-81
Dirigente (Urbanistica)
(Arch. Pierluigi Bessi)

CALCOLO SUPERFICIE E VOLUME

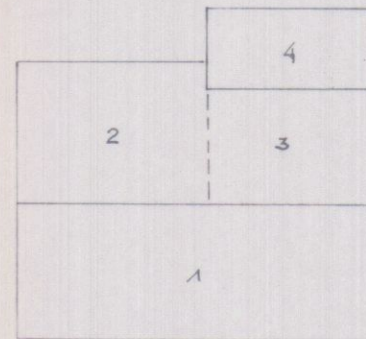

| | | | | | | |
|----|----|------------------|----|-----------------|--------|-----------|
| 1- | HL | 18.50 x 7.70 = | HQ | 142.45 x 3.15 = | MC | 448.72 |
| 2- | " | 11.50 x 6.20 = | " | 71.30 x 2.70 = | " | 192.51 |
| 3- | " | 4.30 x 7.00 = | " | 30.10 x 2.70 = | " | 81.27 |
| 4- | " | 7.00 x 4.50 = | " | 31.50 x 2.70 = | " | 85.05 |
| | | TOTALE SUP. COP. | HQ | 275.35 | VOLUME | MC 807.55 |

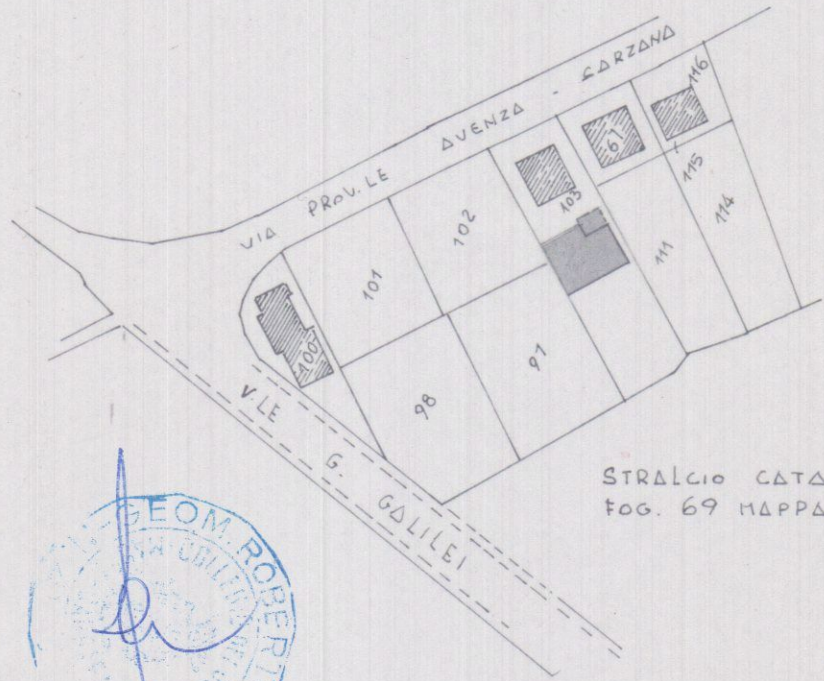

STRALCIO CATASTALE scala 1:2000
Fog. 69 MAPPALE 103



ELABORATO GRAFICO

ALLEGATO ALLA DOMANDA DI CONDO EDILIZIO

DITTA : VERNAZZA RUGGERO
Loc. : AVENZA VIA PROV. LE AVENZA - SARZANA

SEZIONE

1981X883 TA 1111 OTAMRO