27 MAG. 1981

2

PROGETTO DI UN FABBRICATO AD USO LABORATORIO E OFFIC

VIALE XX SETTEMBRE AVENZA

PROPRIETÀ: Soc. CARRIÌA Sotr.

RESPINTO

2ª SOLUZIONE

ORDINE DEGLI INGEGNERI DI MASSA-C

dott. ing. GRANAI LUCIO

Cod. Fisc. GRN LCU 24H04 D

SCALA 1:100

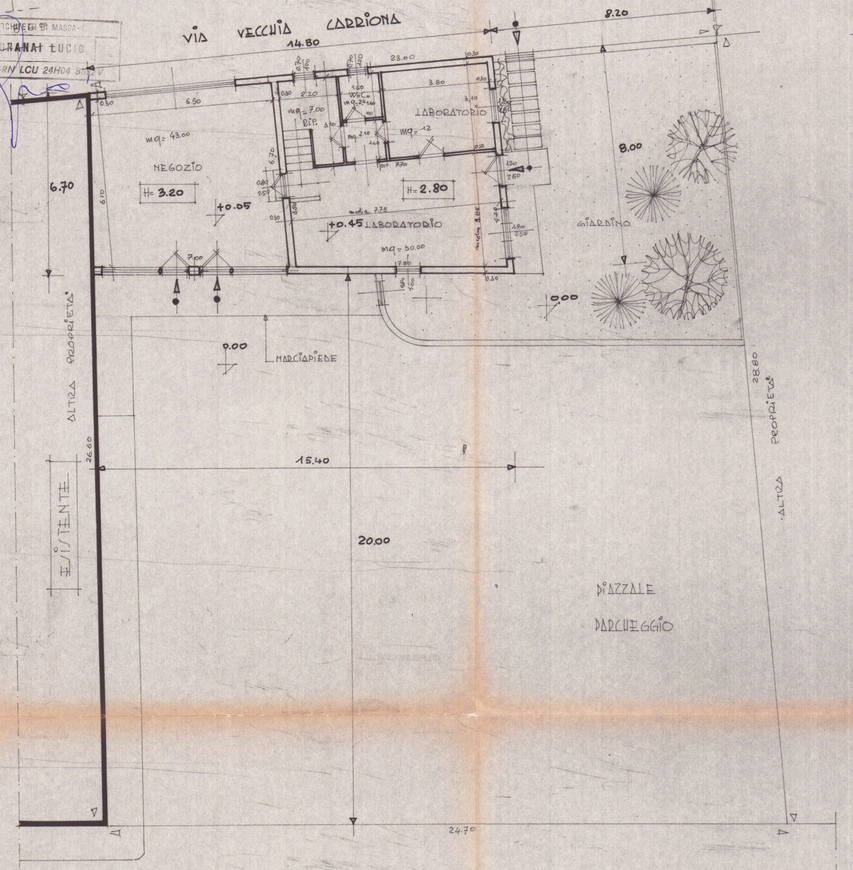

PIANTA PIANO TERRA

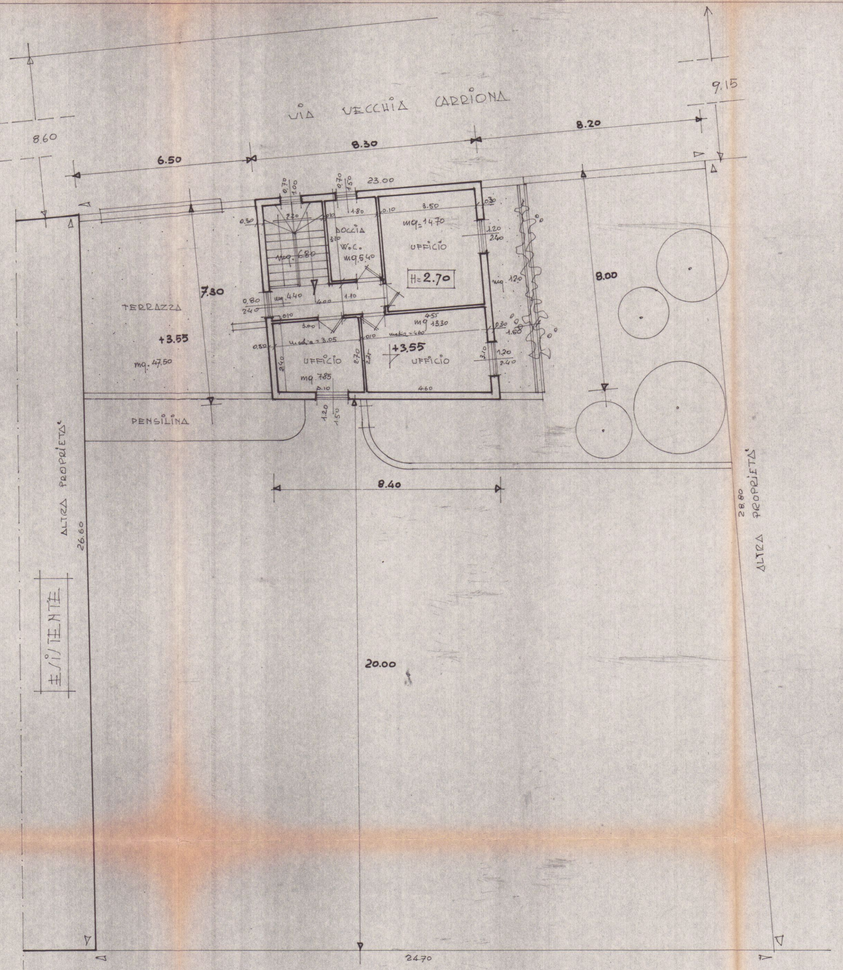

PIANTA PIANO PRIMO

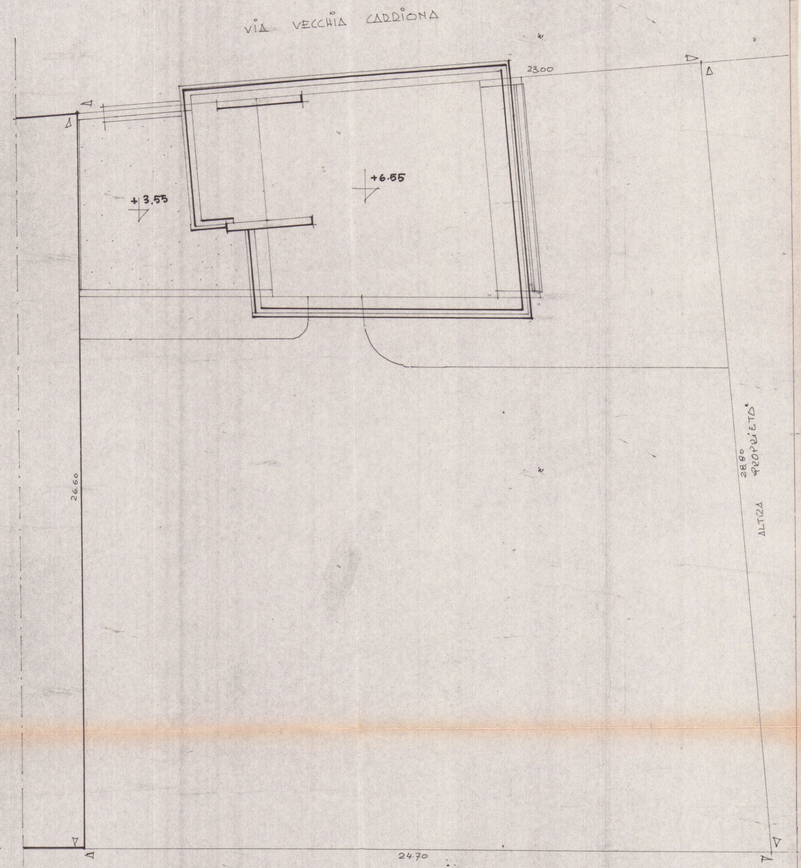

PIANTA COPERTURA