progetto di demolizione e ricostruzione gabinetto pericolante del fabbricato di proprietà: del sig. Ciari Abramo
via Fossa Maestra, 2
Battilana - Carrara

27 MAR. 1972

APPROVATO

plan. rapp. 1.500
sez. A. f. 67
mapp. 4605

Approvato dal Sindaco alle condizioni indicate nel permesso di costruzione
N° 464 del 27 MAG. 1972
L'ING. CAPO

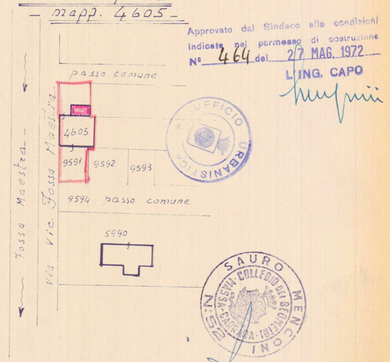

SAURO MENCONI
COLLEGIO PROVINCIALE GEOMETRI MASSA CARRARA

27 MAR. 1972

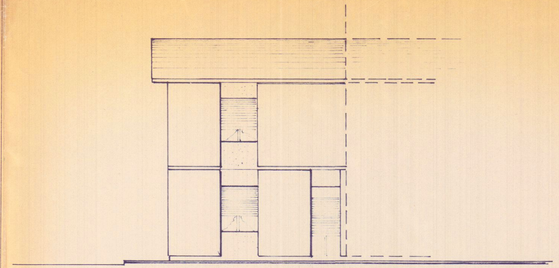

prospetto

Retro

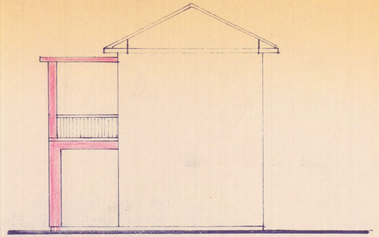

lato strada

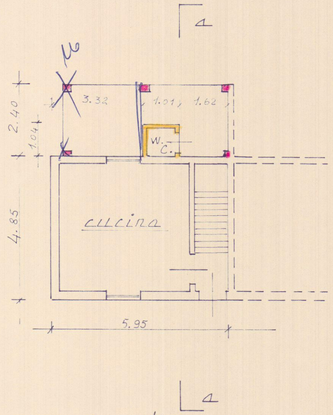

piano t.

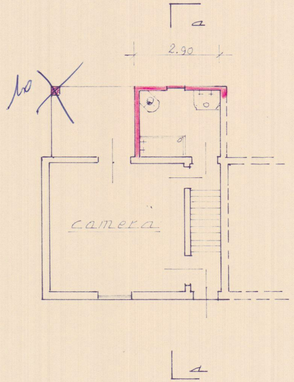

piano 1°

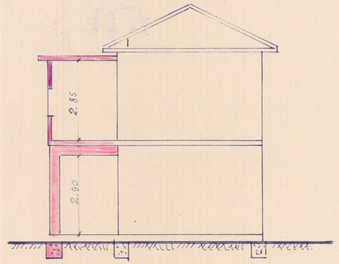

sez. a-a

dis. scala 1:100

gabinetto da demolire
" " ricostruire