

RISTRUTTURAZIONE E COPERTURA CONSULETTA DI CEMENTO  
 DI DUE SERVIZI IGIENICI IN FOSSOLA VIA AGRICOLA N°49 PER  
 CONTO DELLE SIGNORE MUTTINI GINA E SABADINI DINA

Scala 1/100

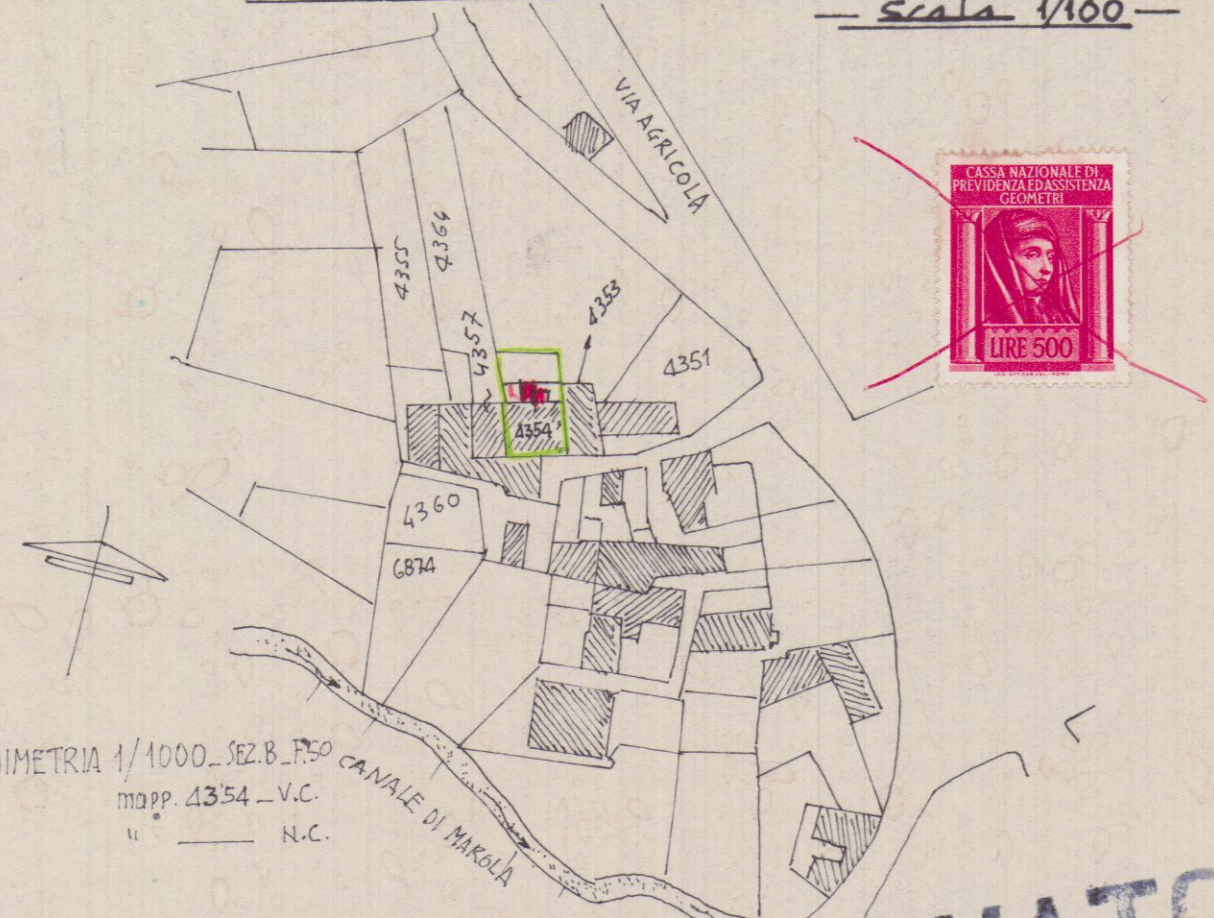

PLANIMETRIA 1/1000 - sez. B. P. 50  
 mapp. 4354 - V.C.  
 " " N.C.

**APPROVATO**  
 26 OTT 1936  
 Fusi

MUTTINI GINA  
 SABADINI DINA

PLANIMETRIA 1/200

FOSSA SETTICA ESISTENTE

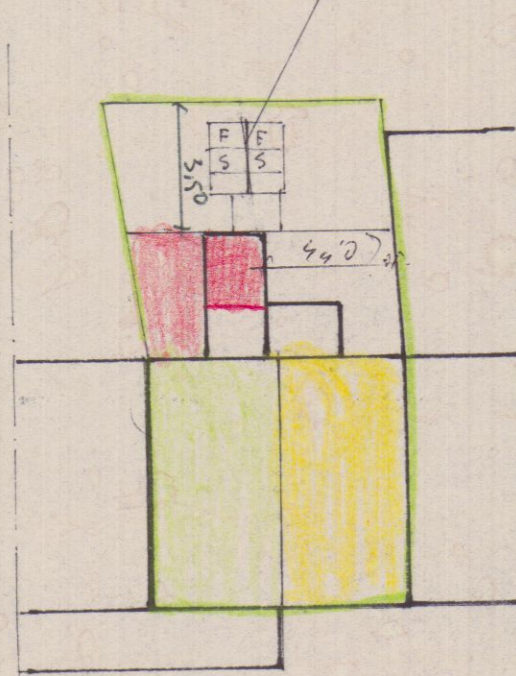

Approvato dal Sindaco alle condizioni  
 indicate nel permesso di costruzione  
 N° 1189 del 26.10.36  
 LING. CAPO  
 Muttini



F. Rossi

Prop. Sabadini DINA Prop. Muttini GINA

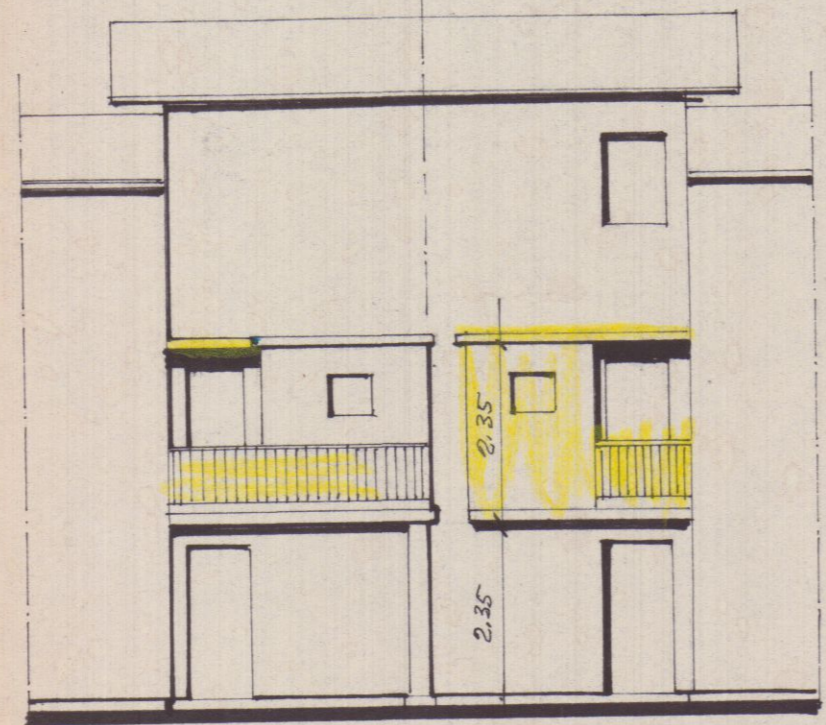

PROSPETTO ES.

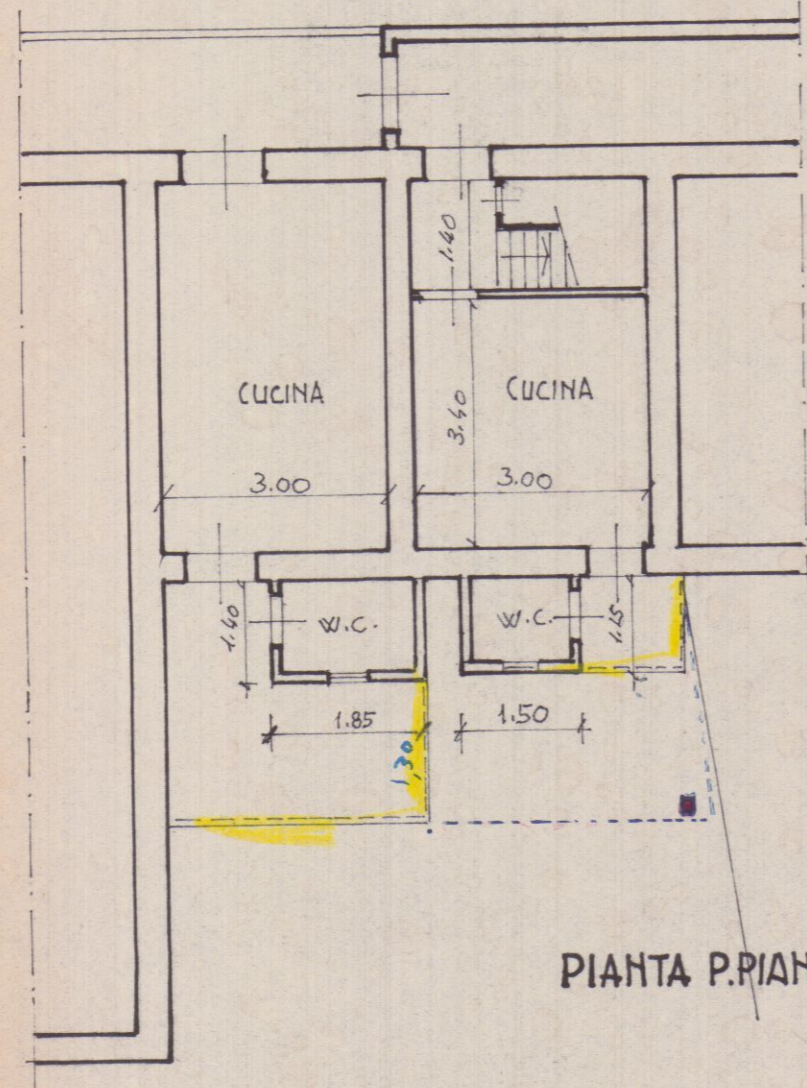

PIANTA P.PIANO ES.

prop. Sabadini DINA Prop. Muttini GINA

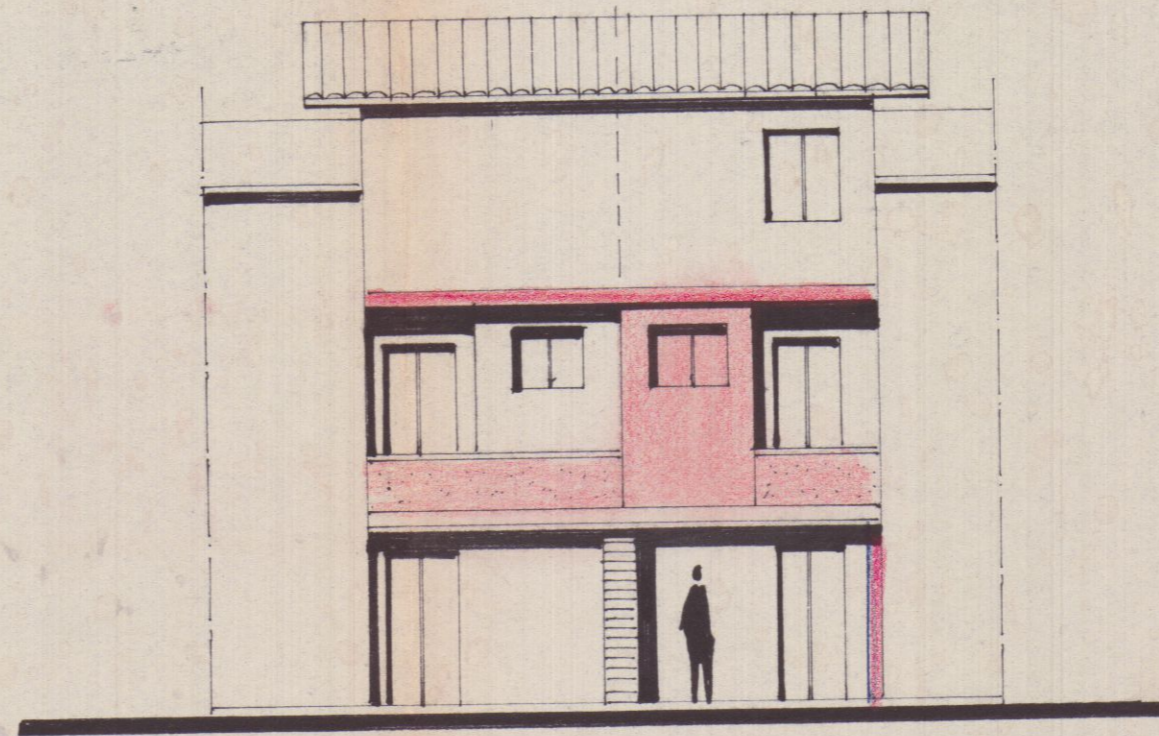

NUOVO PROSPETTO

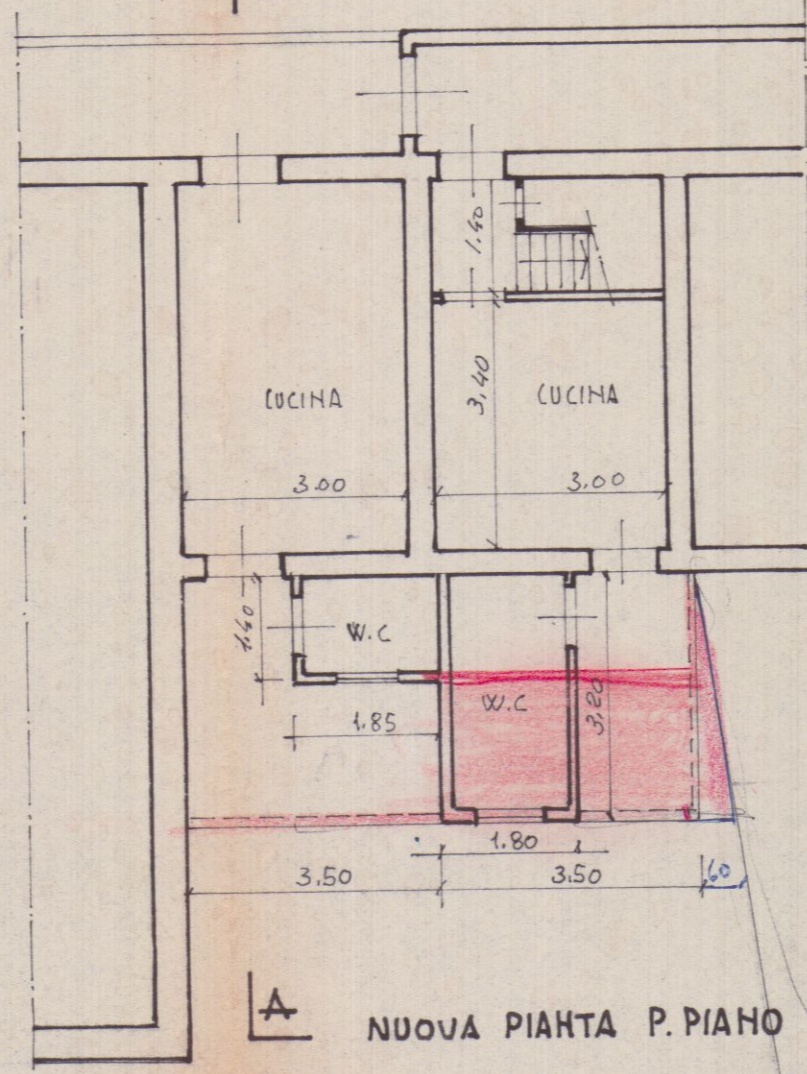

NUOVA PIANTE P.PIANO

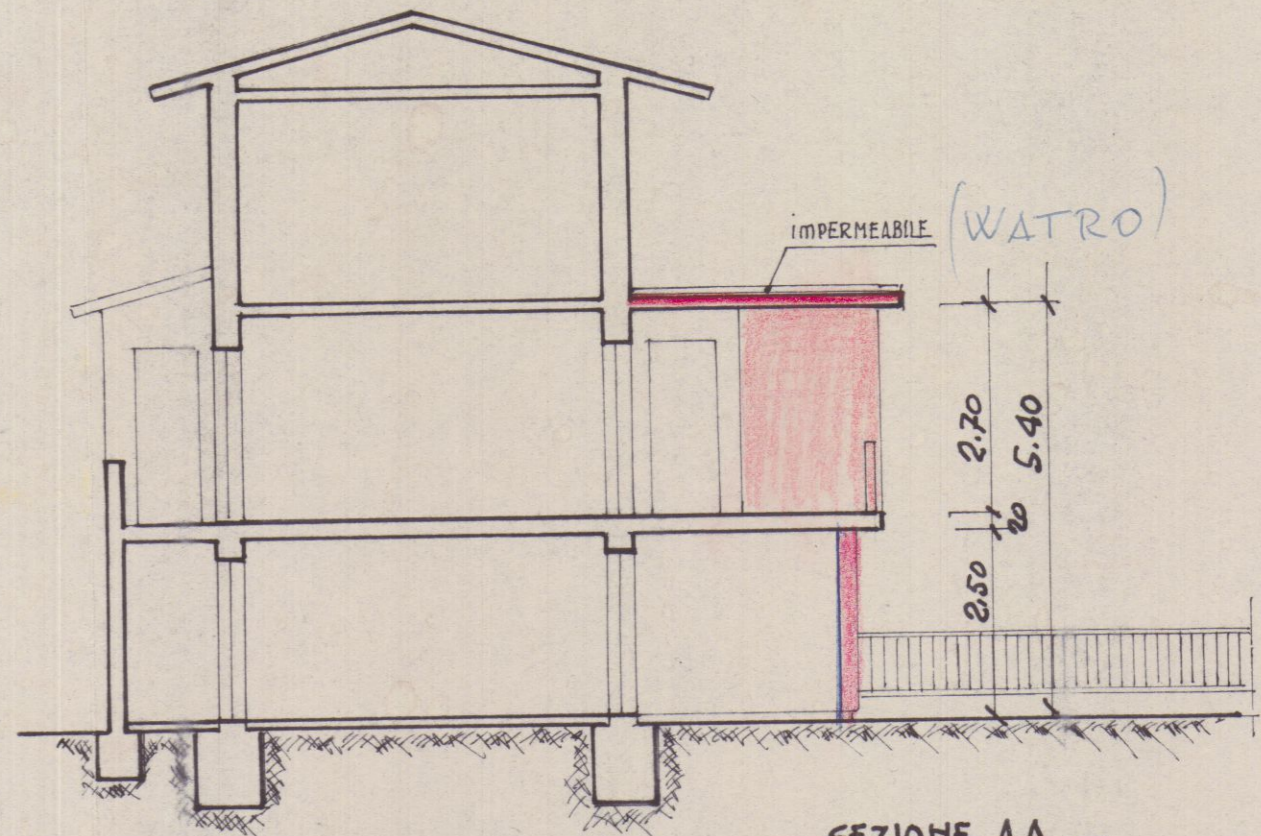

SEZIONE AA

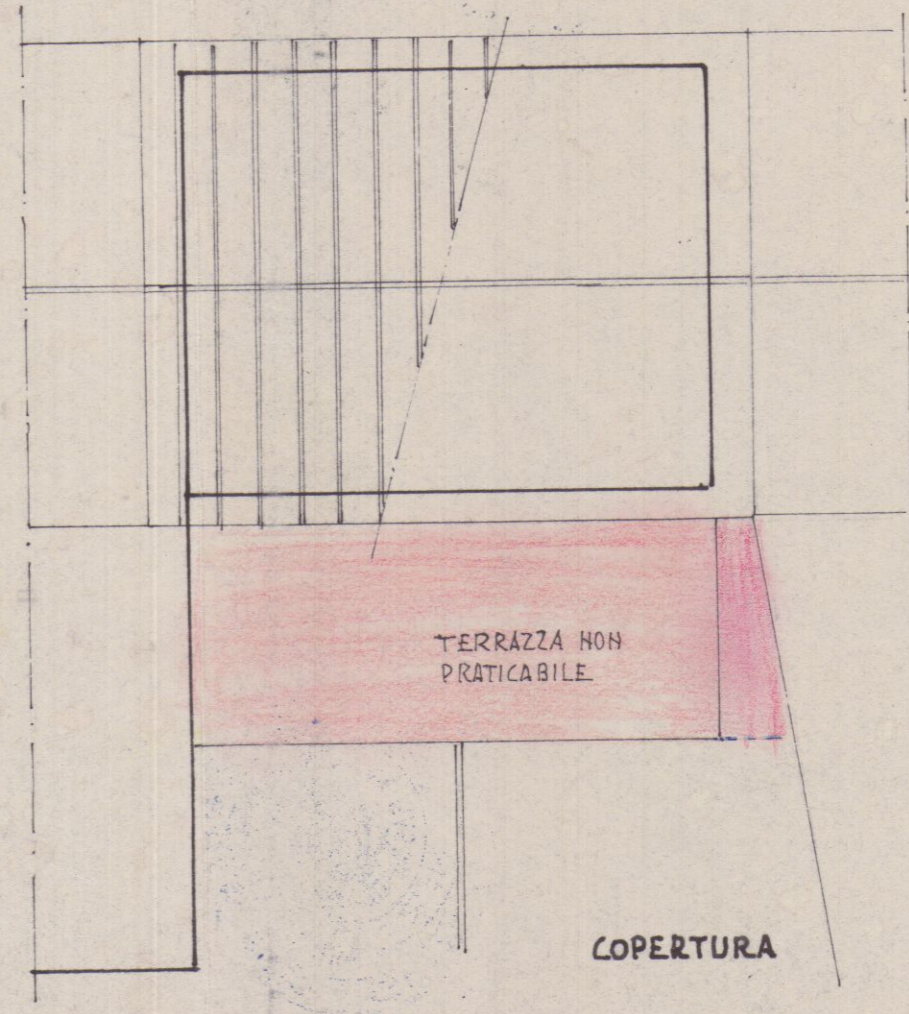

COPERTURA