Ampliamento di un piccolo terrazzino nel fabb. di civile abitazione sito in Arenza via del Pero di prop. dei Sigg. Bruschi Brunello e Licia Cerbai

Scala 1:100

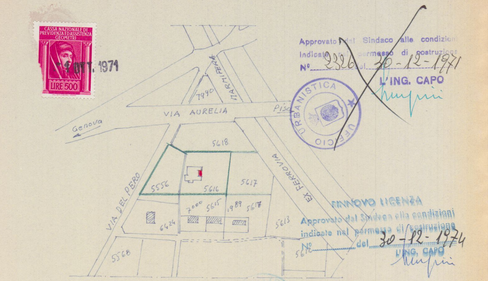

PLANIMETRIA 1:2000 FOGLIO 8 MAPP. 5556-5616

ESISTENTE

AMPLIATO

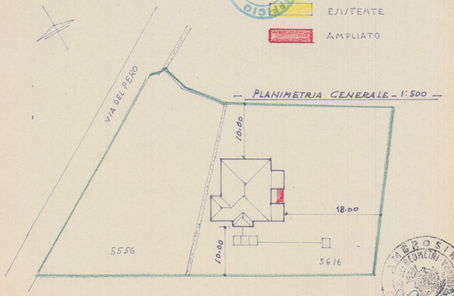

PLANIMETRIA GENERALE 1:500

Approvato dal Sindaco alle condizioni indicate nel permesso di costruire n° 3326 del 30-12-1971

L'ING. CAPO

RINNOVO LICENZA

Approvato dal Sindaco alle condizioni indicate nel permesso di costruire n° ____ del 30-12-1974

L'ING. CAPO

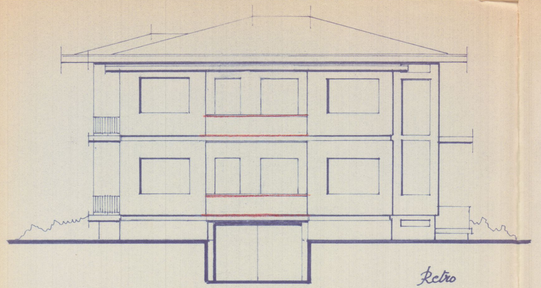

Retro

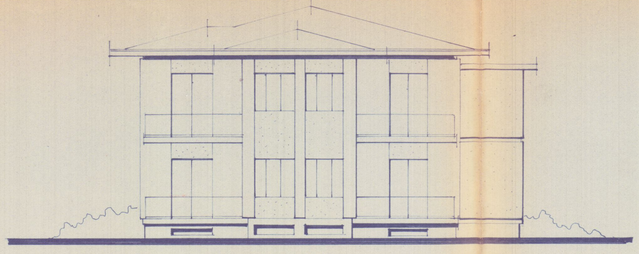

Lato Sinistro

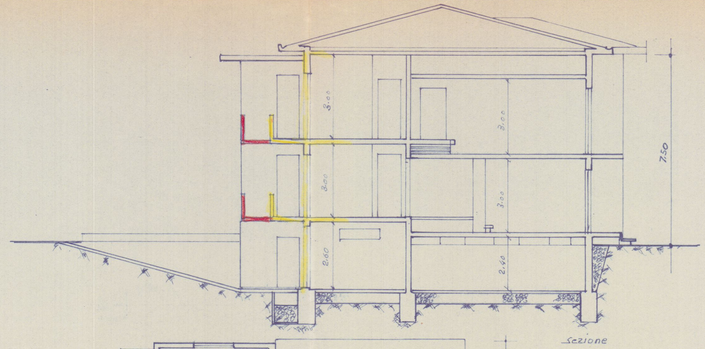

Sezione

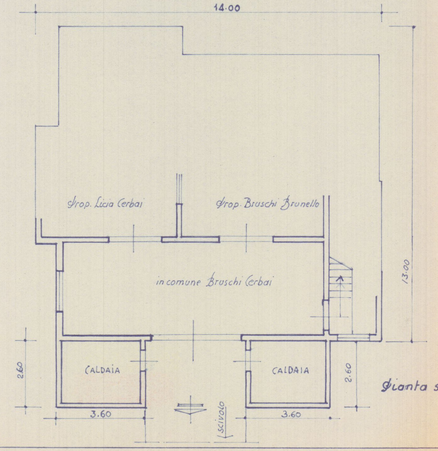

Pianta scantinato

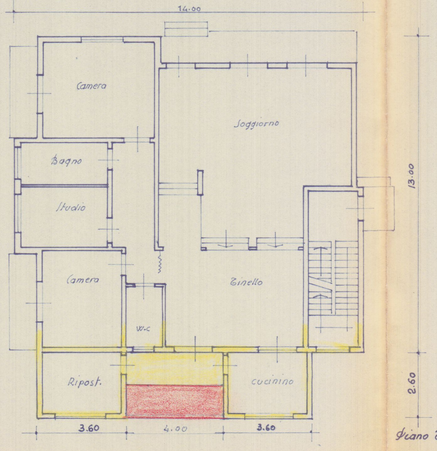

Piano Terra

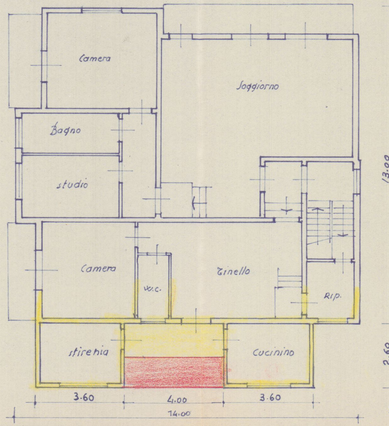

Primo Piano