16 DIC. 1971

3

proprietà : valsega franco

[redacted]

progettista:

carrara

VARIANTE PROGETTO
IN VIA PROVINCIALE

2 VARIANTE

Dott. Ing. Nicola Donatelli
Nicola Donatelli

APPROVATO

CONTROLLATO
IL TECNICO

14 FEB. 1972

planimetria 1:2000

VARIANTE AL PROGETTO
Approvata dal Sindaco alle condizioni indicate nel permesso di costruzione
N° 2386 del 14 FEB. 1972
L'ING. CAPO

UFFICIO URBANISTICA

17

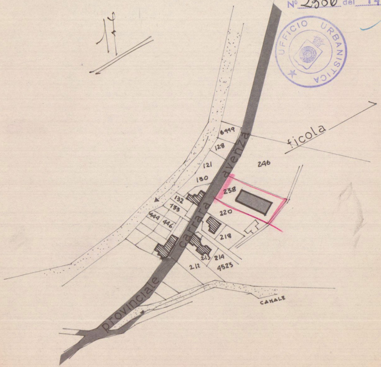

6499
128
121
130
132
133
444
446
238
220
218
213
214
212
4523
246
ficola
provinciale carrara avenza
CANALE

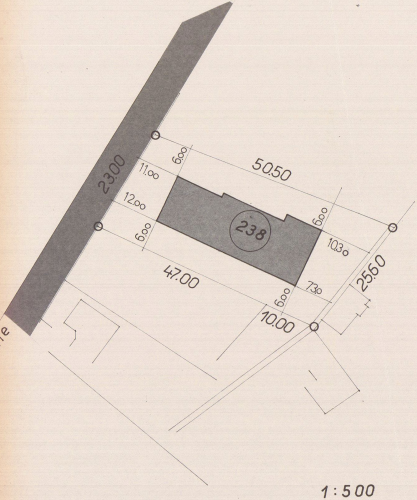

23.00
50.50
6.00
11.00
12.00
6.00
238
6.00
10.30
47.00
7.30
6.00
10.00
25.60
provinciale

1:500

mappale 238 sezione C foglio 52

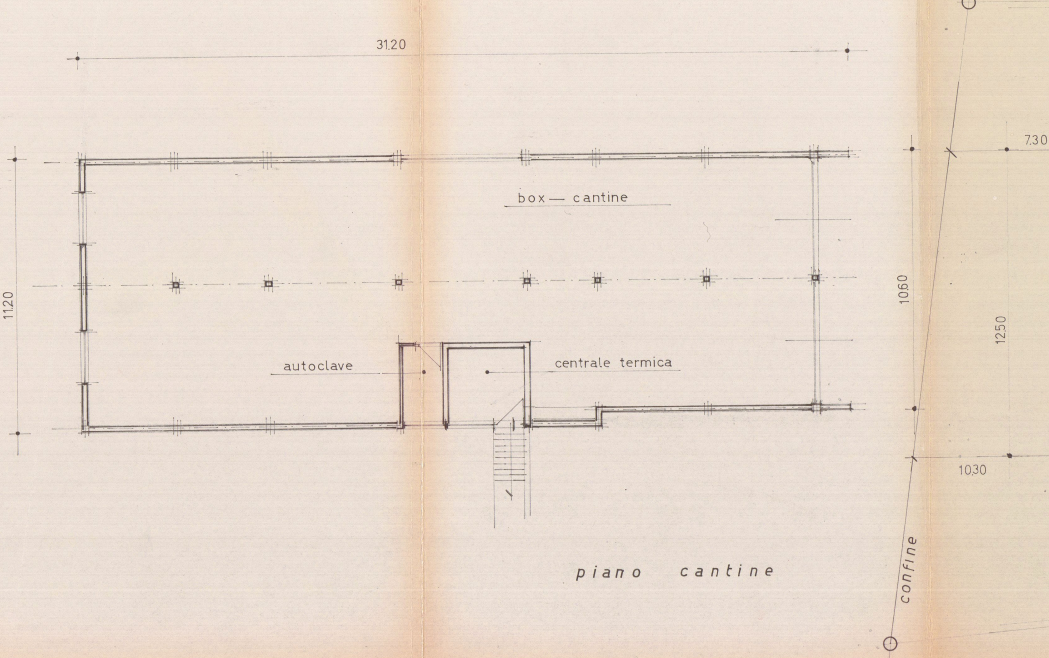
31.20
7.30
box — cantine
11.20
10.60
12.50
autoclave
centrale termica
10.30
confine

piano cantine

6 7

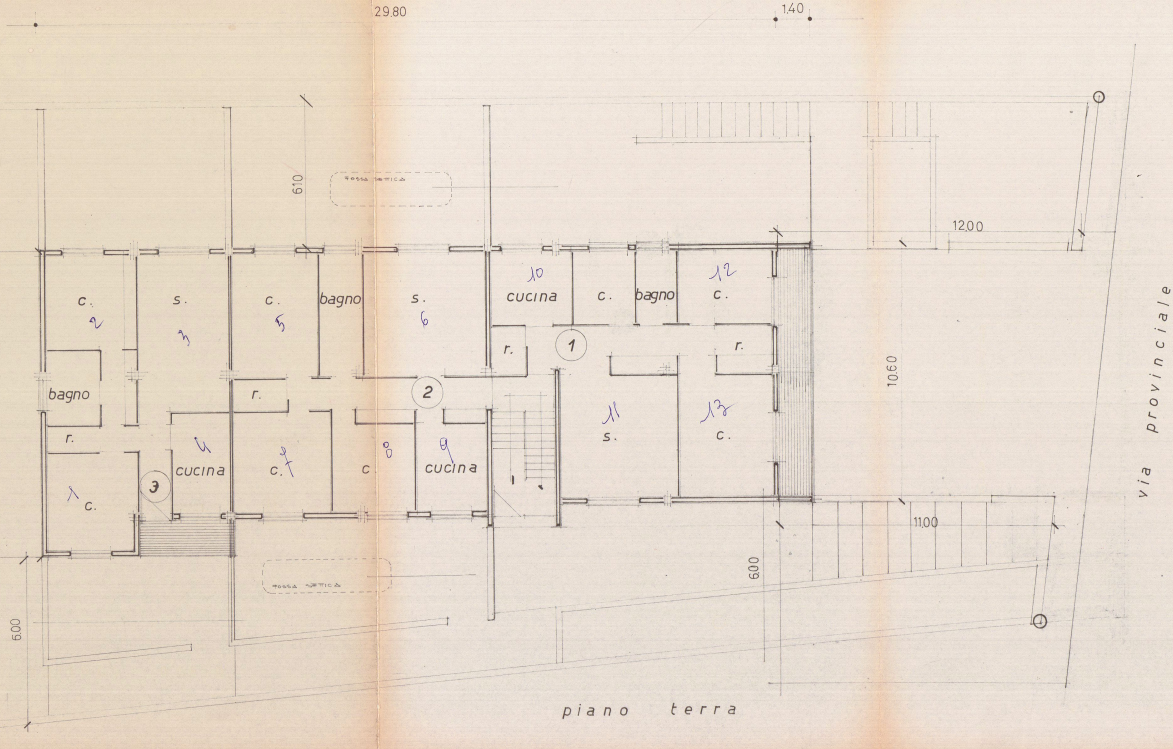
29.80
1.40
610
FOSSA SETTICA
12.00
c.
s.
c.
bagno
s.
cucina
c.
bagno
c.
2
3
5
6
10
12
r.
1
r.
10.60
bagno
r.
2
r.
11
13
s.
c.
r.
4
7
8
9
cucina
c.
c
cucina
3
1
c.
11.00
6.00
FOSSA SETTICA
6.00
via provinciale

piano terra

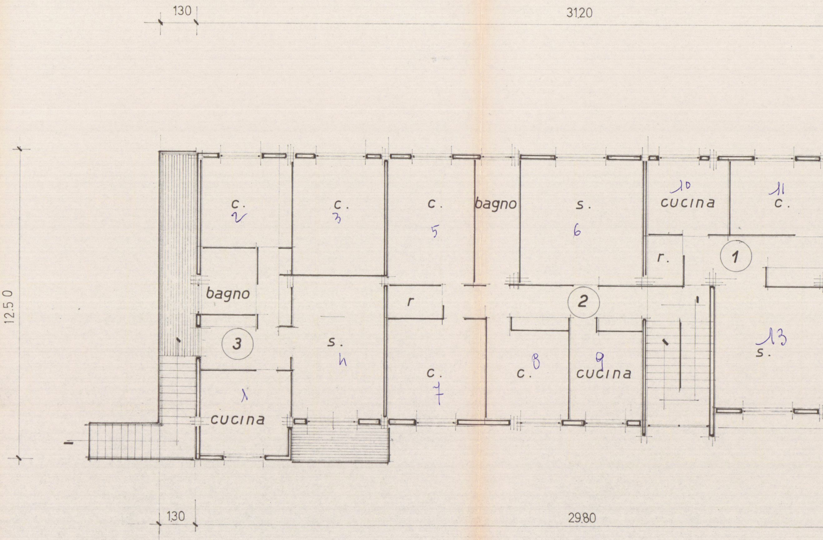
130
31.20
12.50
c.
2
c.
3
c.
5
bagno
s.
6
10
cucina
11
c.
r.
1
bagno
r
2
3
s.
4
13
s.
c.
7
c.
8
9
cucina
1
cucina
130
29.80

piano

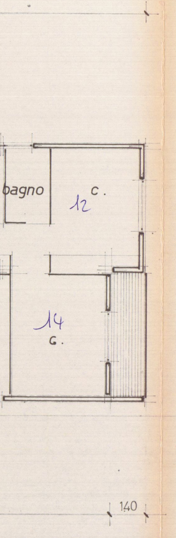
bagno
c.
12
14
c.
140

primo

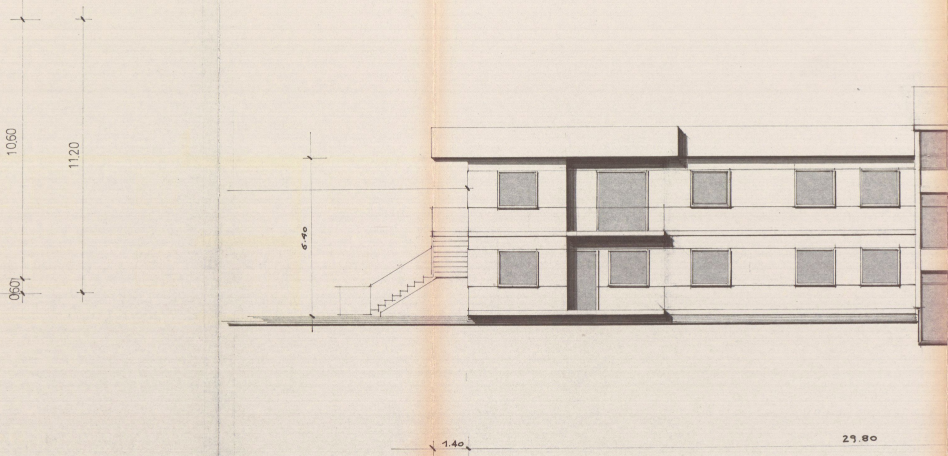
10.60
11.20
0.60
6.40
1.40
29.80

nord

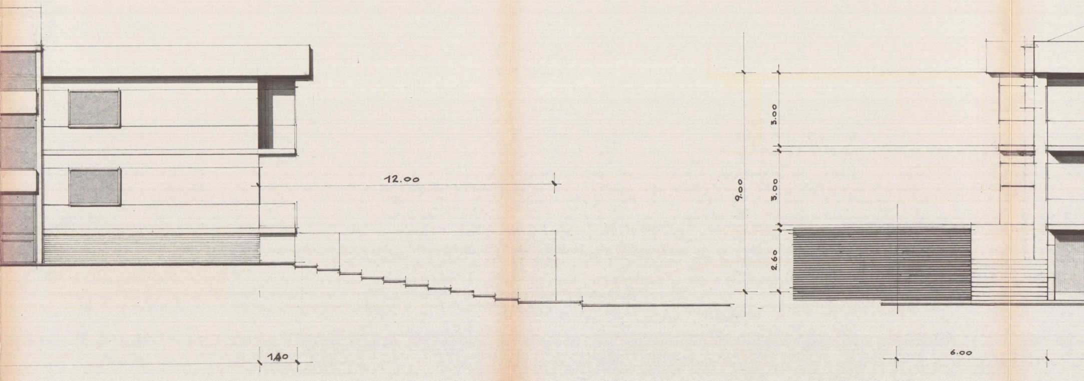
12.00
1.40
9.00
3.00
3.00
2.60
6.00
V
"

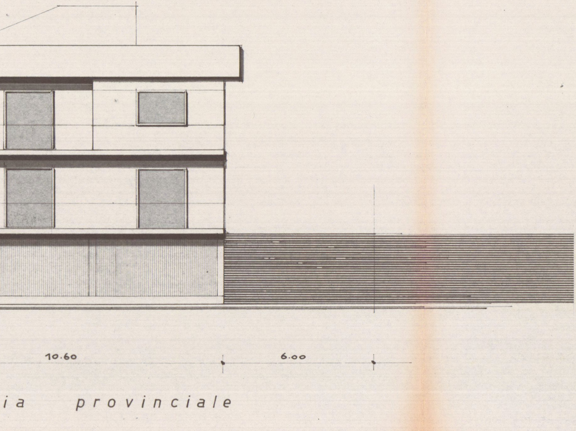
10.60
6.00
ia provinciale

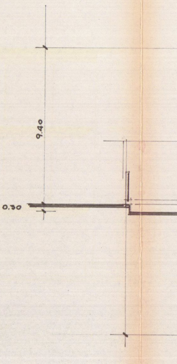

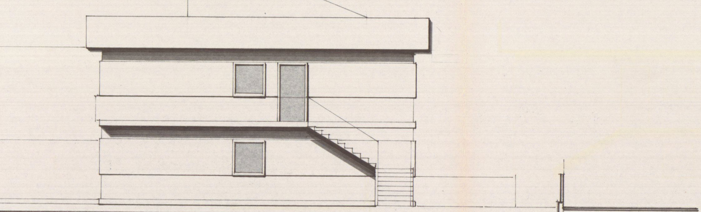
6.10
12.50
6.00

e s t

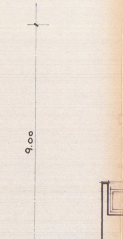

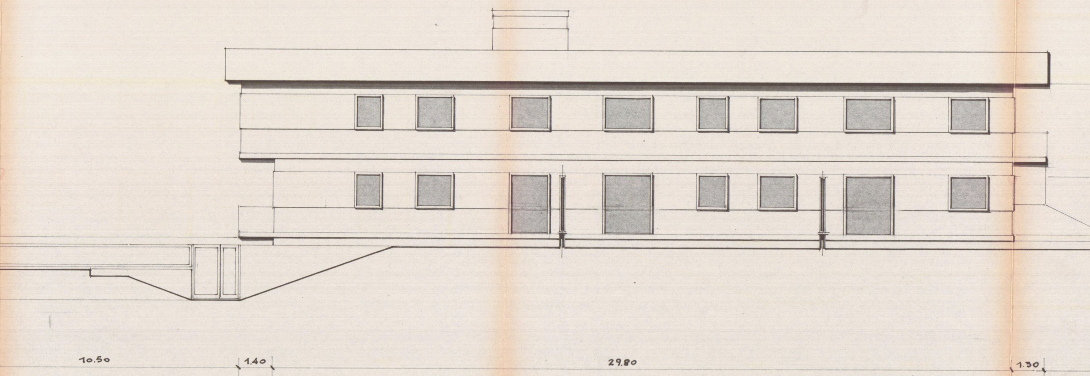
10.50
1.40
29.80
1.30

sud.

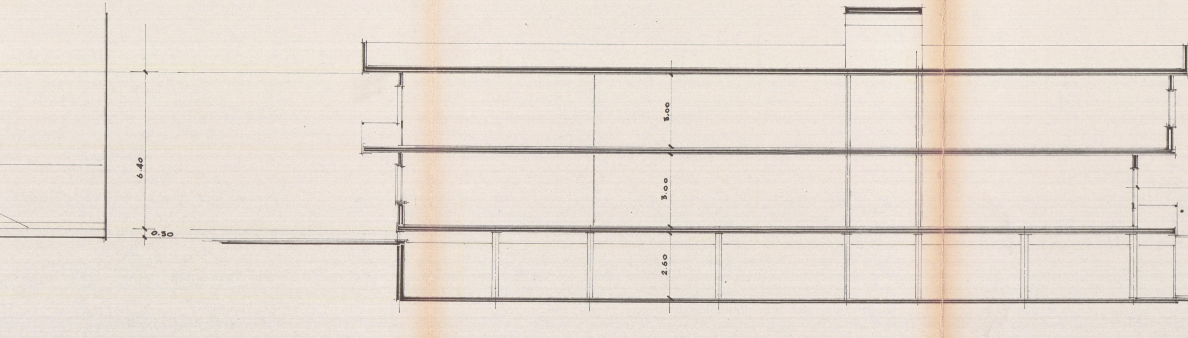
6.40
0.30
3.00
3.00
2.60
6.00
1.30
29.80
1.40

sezione

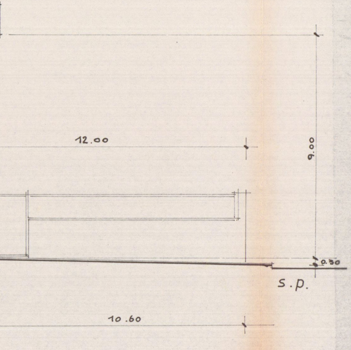
12.00
9.00
0.30
s.p.
10.60

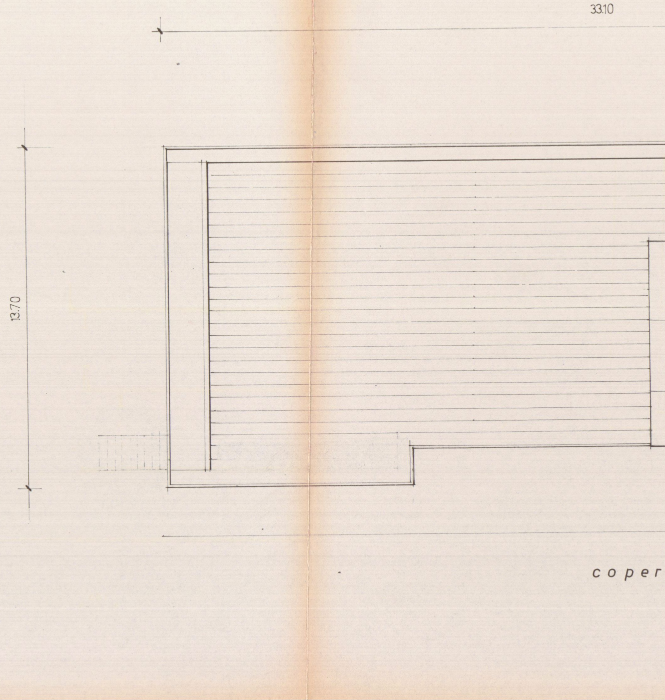

c o p e r

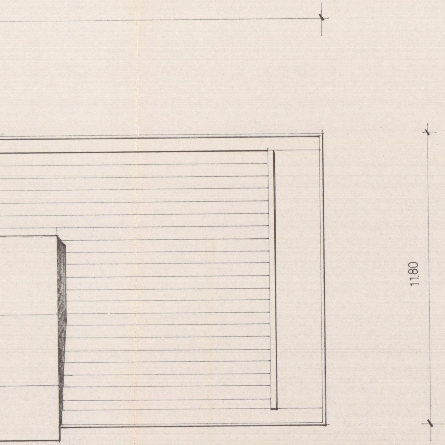

tura