

Stato
ATTUALE

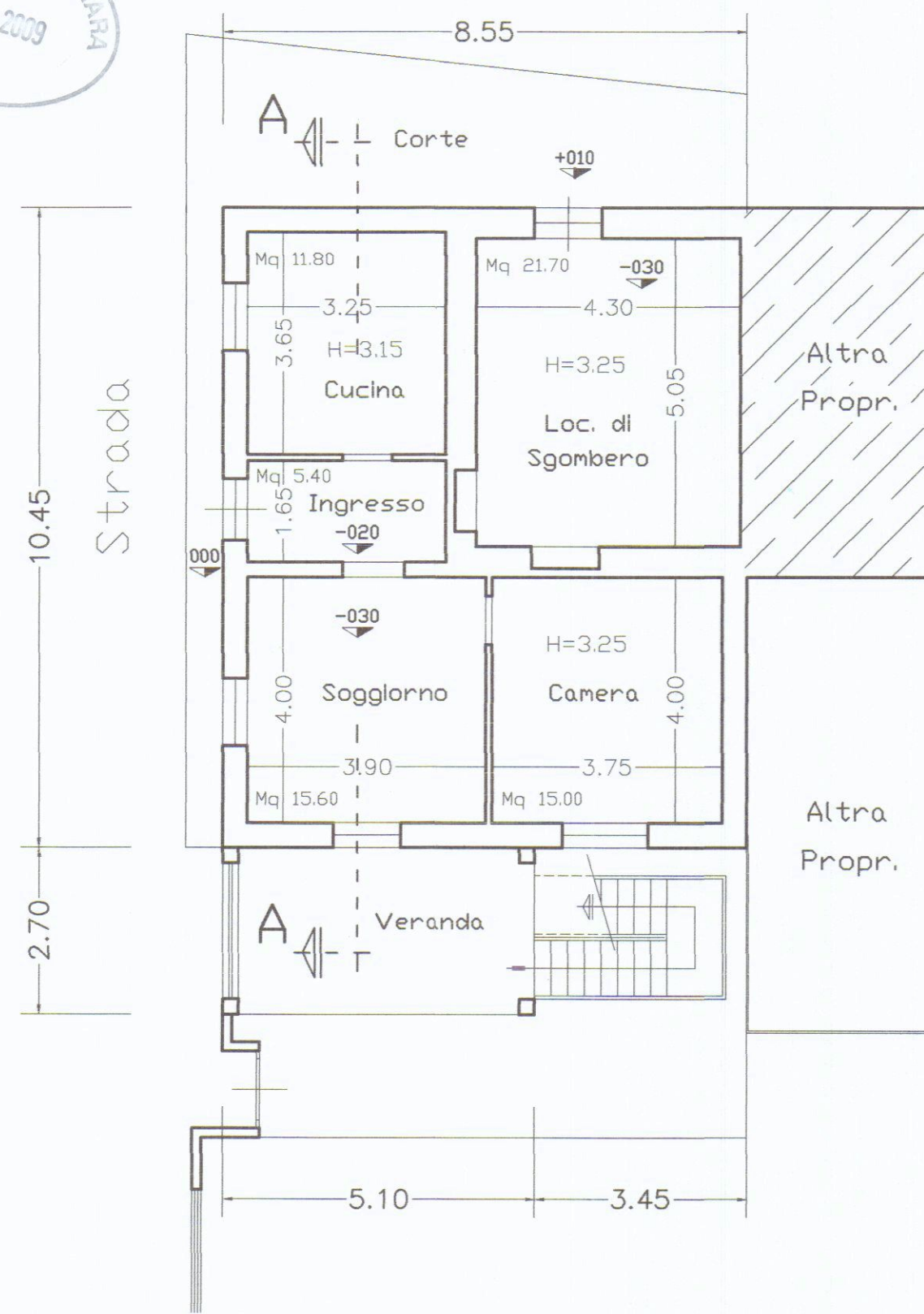

Geom. Dante Zeni Studio Tecnico Professionale Via Caboto 7, Marina di Carrara Tel.0585 631448	Progettista 	Scala 1/100	Data Mar '09
	Tavola n. 1		
Committente: Lentini Antonietta	Oggetto: Manutenzione e modifiche interne		
Tavola: Piante/Prospetti/Sezione			



PIANTA PIANO TERRA

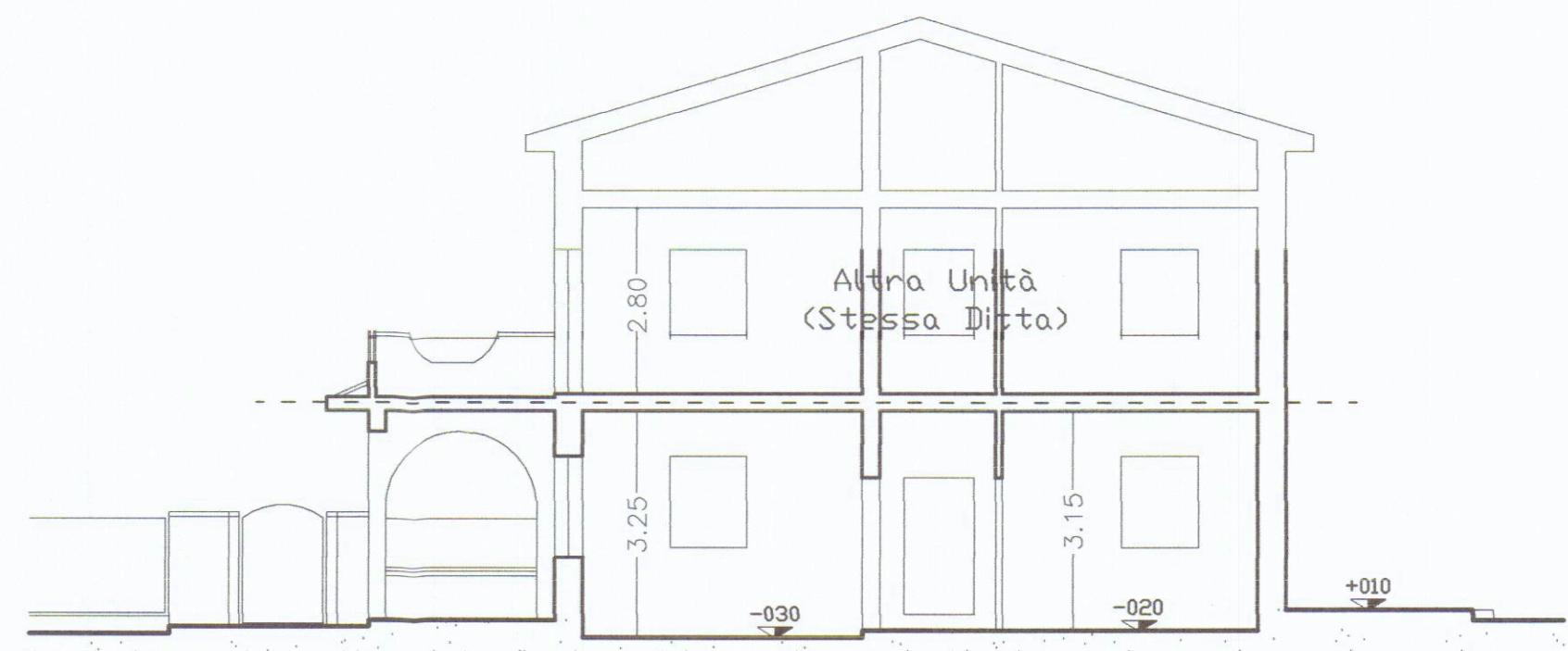

SEZIONE A - A

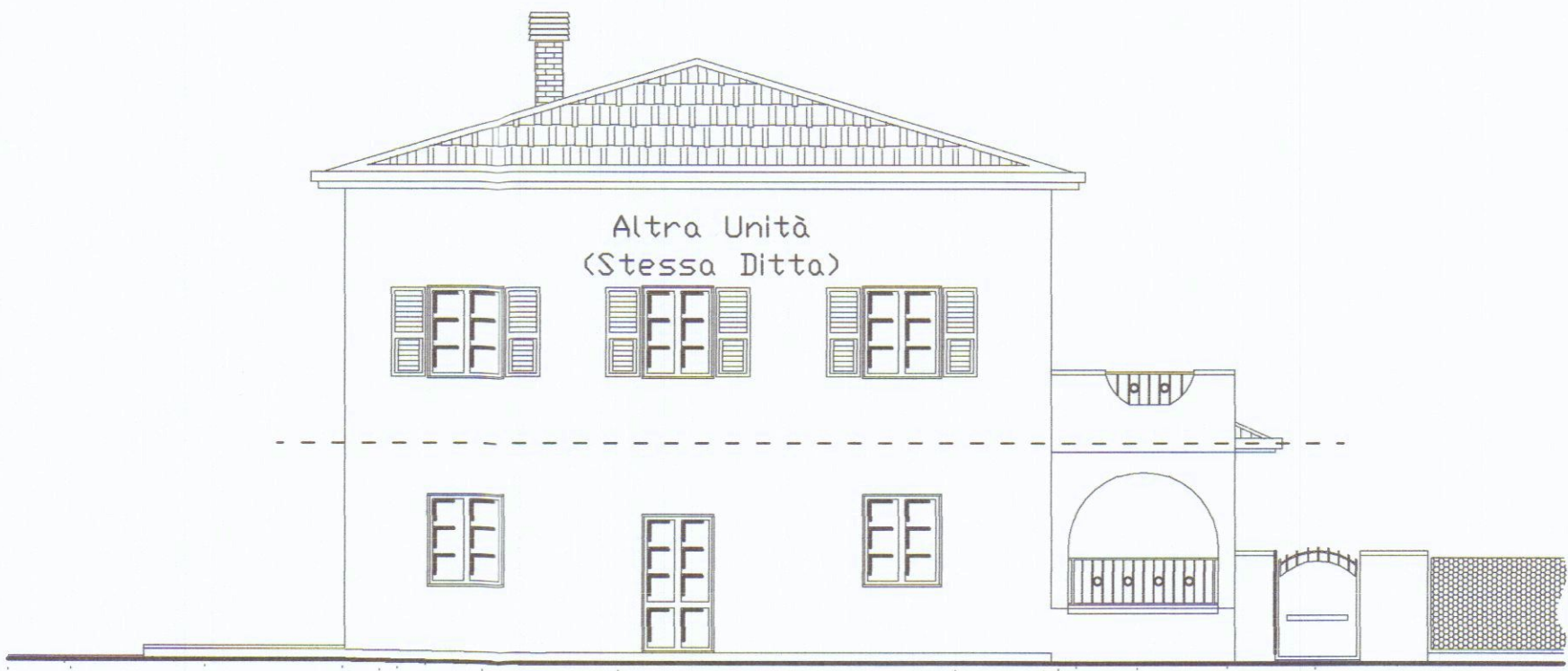

PROSPETTO OVEST

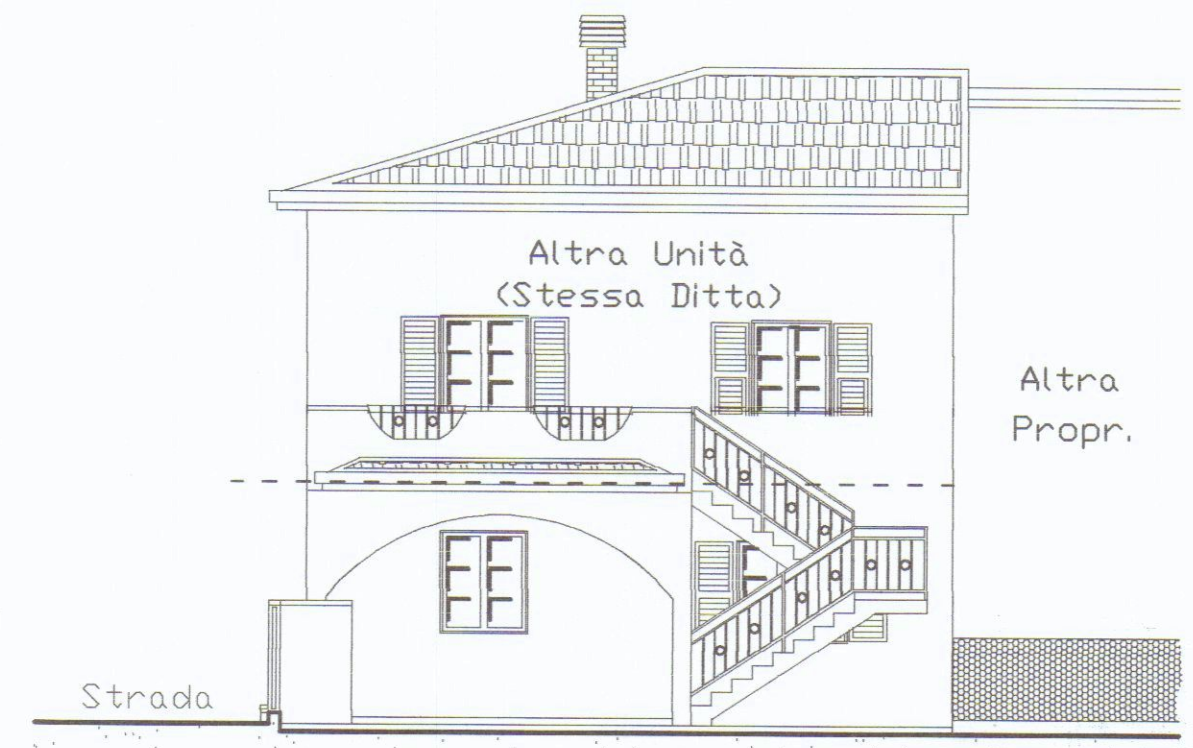

PROSPETTO SUD

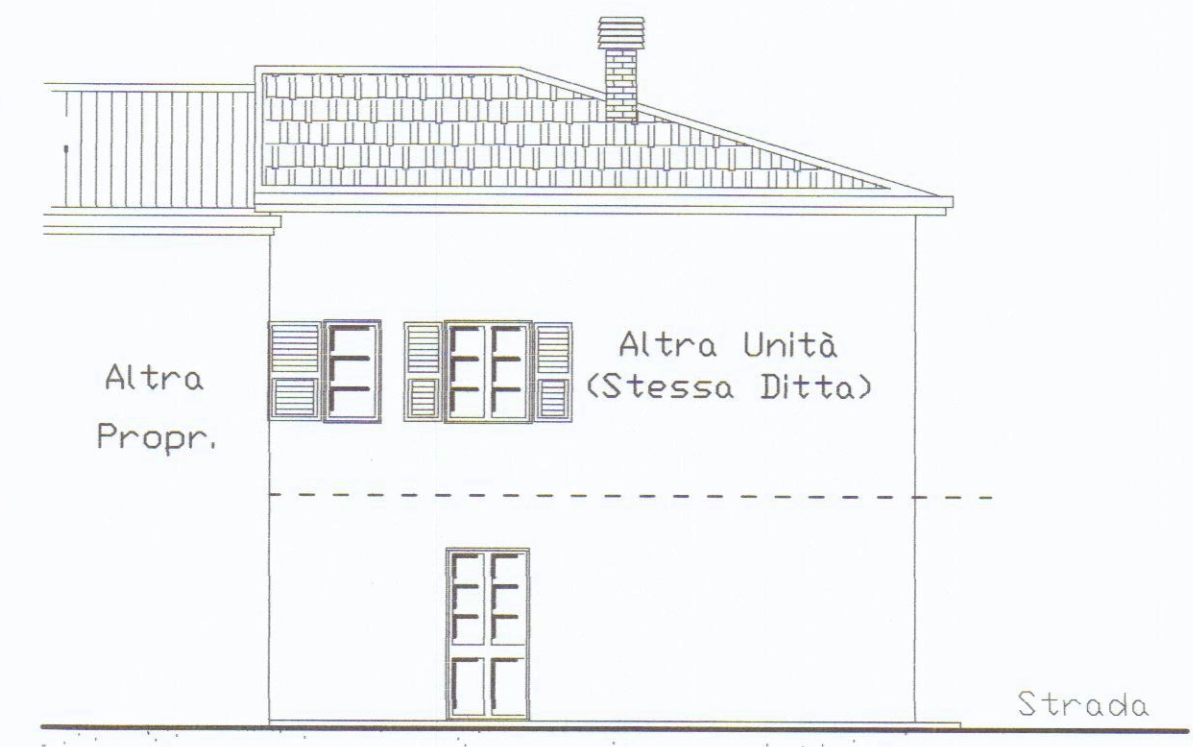

PROSPETTO NORD