Ai-22

STUDIO TECNICO
BORGHI & NOTARI
CASTELNUOVO MONTI - TEL. 78478
RAMISETO - TEL. 78014
REGGIO EMILIA

PROV: MASSA CARRARA

2ª Sol. 24 MAR 1976

APPROVATO

1° RINNOVO
APPROVATO
27 MAG. 1977
CONTROLLATO
IL TECNICO

COM: CARRARA

LOC: FOSSONE BASSO

DITTA: VENTURINI LUIGI

MARCA DA BOLLO
LIRE 200

OGGETTO: A- COSTRUZIONE DI SERVIZIO IGIENICO
B- ALLARGAMENTO DI N° 2 PORTE ESTERNE
C- DEMOLIZIONE MURO DI RECINZIONE

RINNOVO LICENZA
Approvato dal Sindaco alle condizioni indicate nel permesso di costruzione
N° 503 del 14.3.77
L'ING. CAPO

-LEGGENDA-

🟨 DEMOLIZIONE
🟥 NUOVA COSTRUZIONE
🟦 APERTURA PORTA

I TECNICI

~~Approvato dal Sindaco alle condizioni indicate nel permesso di costruzione~~
~~N° 1639 del 24.3.76~~
~~L'ING. CAPO~~

SEZ. B
FG. 63

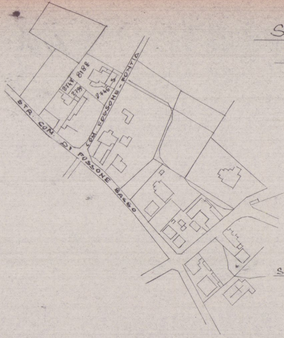
STR. COM. DI FOSSONE BASSO
COM. FOSSONE - FONTIA
8188
2747
2799
2746

SCALA 1:2000

INGRANDIM

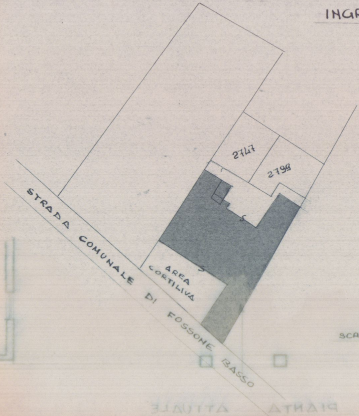
2747
2799
STRADA COMUNALE DI FOSSONE BASSO
AREA CORTILIVA

SCALA 1:500

ENTO

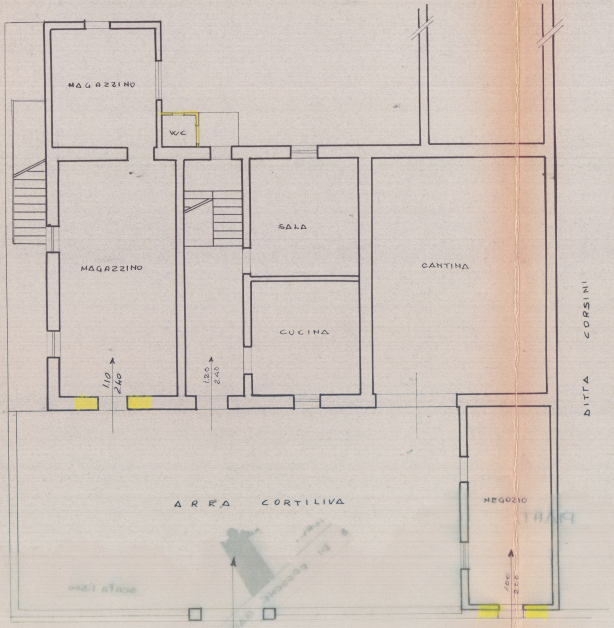
MAGAZZINO
WC
MAGAZZINO
SALA
CUCINA
CANTINA
1.10
2.40
1.20
2.40
DITTA CORSINI
ARRA CORTILIVA
NEGOZIO
1.00
2.50

PIANTA ATTUALE

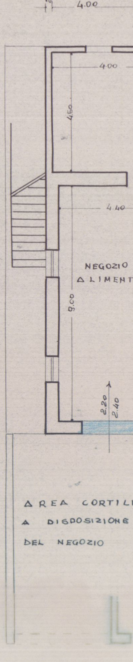
25
4.00
4.00
4.50
4.40
9.00
NEGOZIO
ALIMENT
2.20
2.40
AREA CORTILI
A DISPOSIZIONE
DEL NEGOZIO

PIANTA PIAN

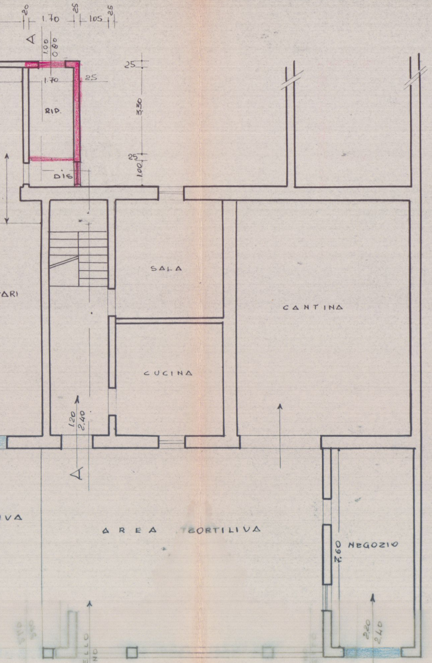
20
1.70
25
105
25
A
1.00
0.80
1.70
25
RID.
25
330
25
1.00
DIS
SALA
ARI
CANTINA
CUCINA
120
2.40
A
IVA
AREA CORTILIVA
NEGOZIO
2.60
2.20
2.40
CANCELLO ESTERNO

NO TERRA [illegible] TRASFORMAZIONE

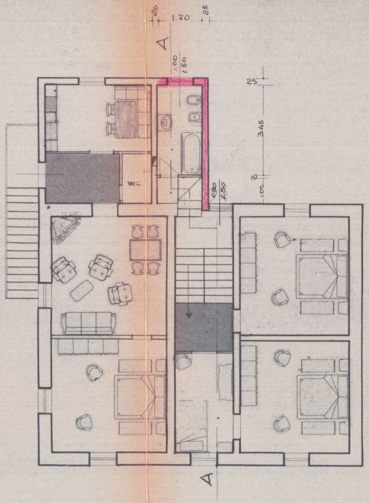
20
1.70
25
A
1.00
1.50
25
345
10
1.00
0.90
2.50
W.C.
A

PIANTA PRIMO PIANO

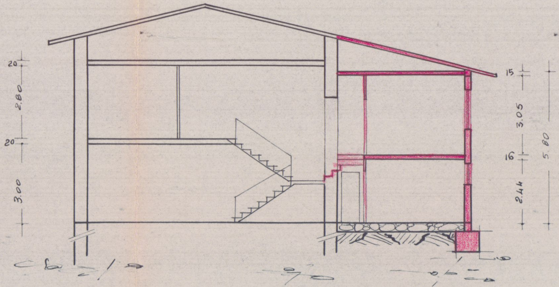
20
2.80
20
3.00
15
3.05
16
2.44
5.80

SEZIONE A-A

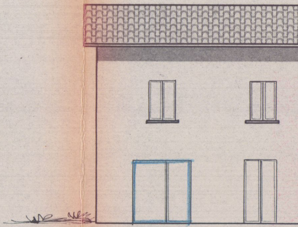

PROSPETTO

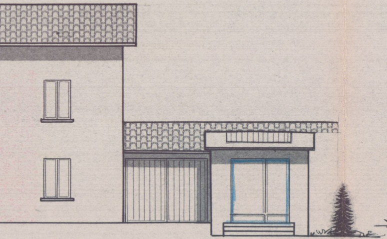

SUD

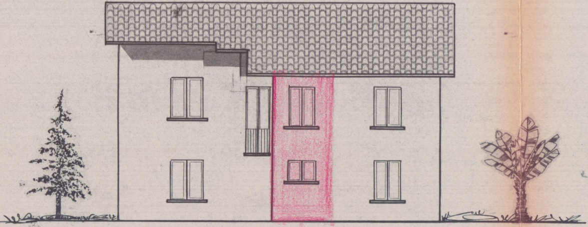

PROSPETTO NORD

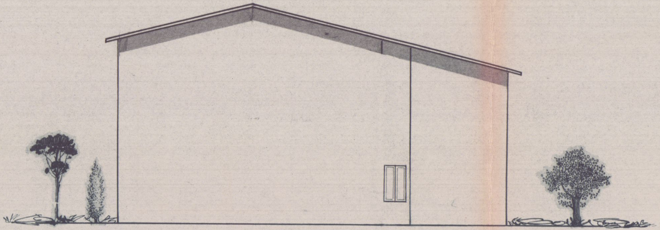

FIANCO

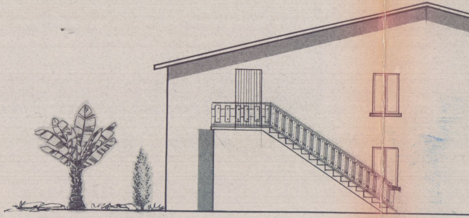

PROSPETTO

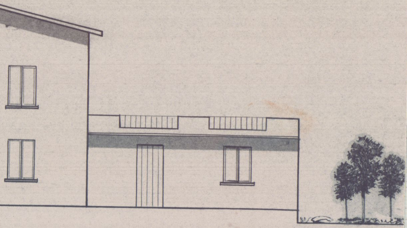
STRADA COMUNA

M-22

STUDIO TECNICO
Geom. BORGHI & NOTARI
CASTELNUOVO MONTI - TEL. 78478
RAMISETO - TEL. 78014
REGGIO EMILIA

PROV: MASSA CARRARA

2ª Sol. 24 MAR 1976 Fune
APPROVATO

COM: CARRARA

LOC: FOSSONE BASSO

APPROVATO
27 MAG. 1977 CONTROLLATO
IL TECNICO Fune

DITTA: VENTURINI LUIGI

OGGETTO: A- COSTRUZIONE DI SERVIZIO IGIENICO
B- ALLARGAMENTO DI Nº 2 PORTE ESTERNE
C- DEMOLIZIONE MURO DI RECINZIONE

-LEGGENDA-

🟨 DEMOLIZIONE
🟥 NUOVA COSTRUZIONE
🟦 APERTURA PORTA

COMUNE DI CARRARA - Ufficio Urbanistica

SCALA 1: 100

I TECNICI

Approvato dal Sindaco alle condizioni
indicate nel permesso di costruzione
N. 1639 del 24-3-76
L'ING. CAPO

SEZ. B
FG. 63

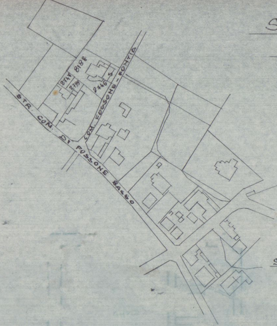

8188
2747
2799
2746
S
STR. COM. DI FOSSONE BASSO
COM. FOSSONE - FONTIA

SCALA 1:2000

INGRANDIMENTO

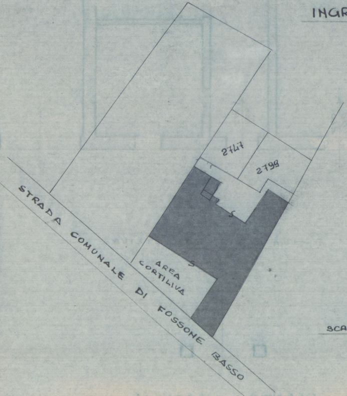

2747
2799
S
S
AREA CORTILIVA
STRADA COMUNALE DI FOSSONE BASSO

SCALA 1:500

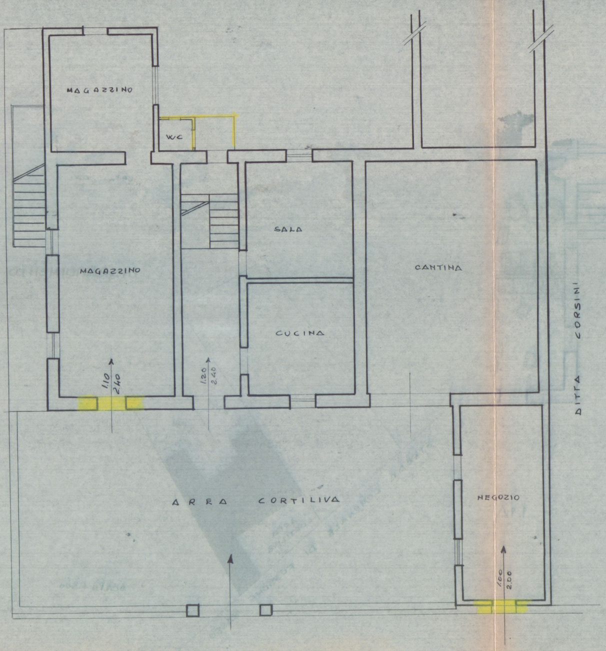
MAGAZZINO
WC
MAGAZZINO
SALA
CUCINA
CANTINA
DITTA CORSINI
1.10
2.40
1.20
2.40
AREA CORTILIVA
NEGOZIO
1.00
2.00

PIANTA ATTUALE

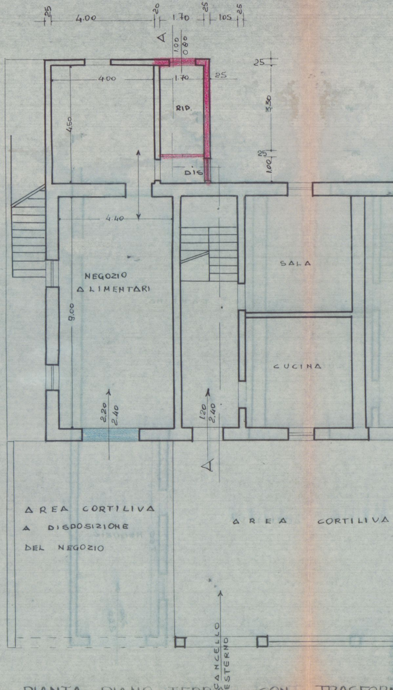
25
4.00
20
1.70
25
105
25
A
1.00
0.80
4.00
1.70
25
RIP.
4.50
25
330
25
1.00
DIS
4.40
NEGOZIO
ALIMENTARI
9.00
SALA
CUCINA
2.20
2.40
1.20
2.40
A
AREA CORTILIVA
A DISPOSIZIONE
DEL NEGOZIO
AREA CORTILIVA
CANCELLO
ESTERNO

PIANTA PIANO TERRA CON TRASFORM

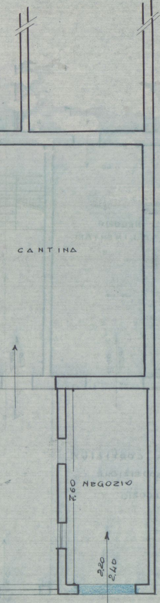
CANTINA
NEGOZIO
7.60
2.20
2.40

MAZIONE

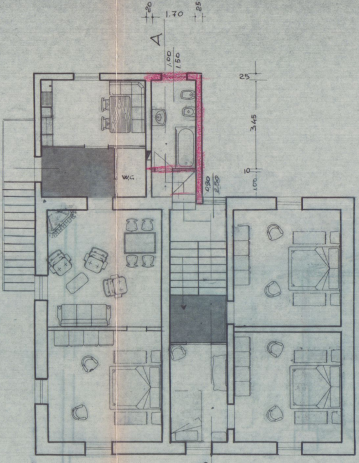
20
1.70
25
A
1.00
1.50
25
345
10
1.00
0.90
2.50
W.C.
A

PIANTA PRIMO PIANO

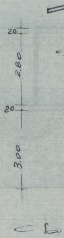
20
2.80
20
3.00

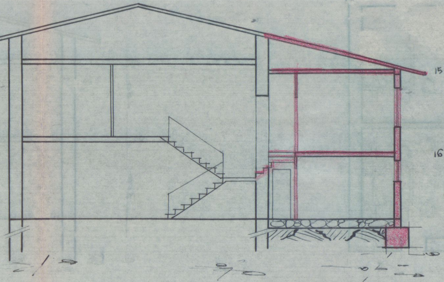
15
3.05
16
2.44
5.80

SEZIONE A-A

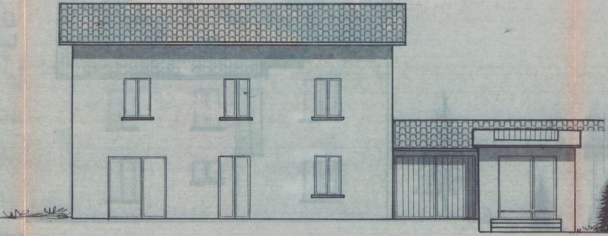

PROSPETTO SUD

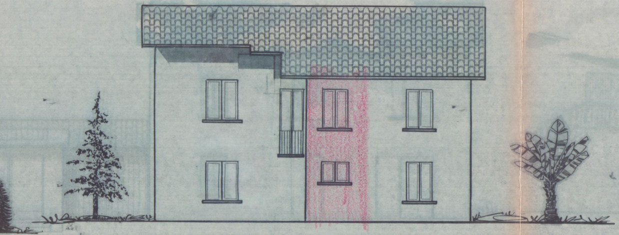

PROSPETTO NORD

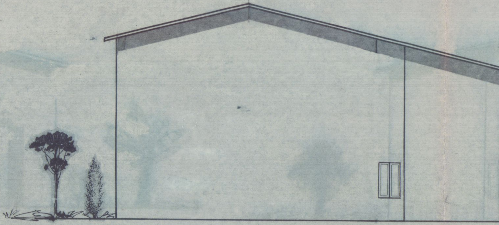

FIANCO

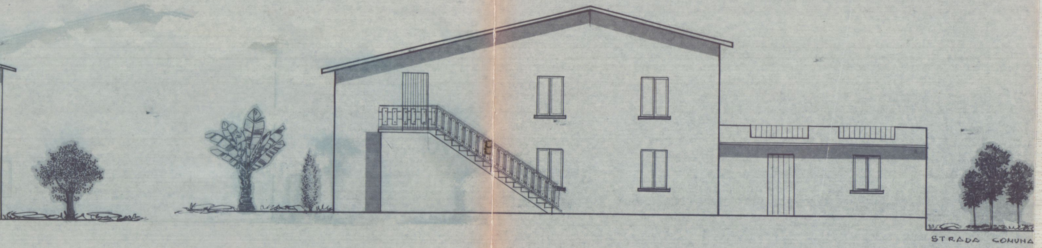
STRADA COMUNA

PROSPETTO

STUDIO TECNICO
Geom. BORGHI & NOTARI
CASTELNUOVO MONTI - TEL. 78478
RAMISETO - TEL. 78014
EMILIA

PROV: MASSA CARRARA

CASSA NAZIONALE DI PREVIDENZA ED ASSISTENZA GEOMETRI
LIRE 500

1ª Sol.

C.E. : 13-2-76 : PRESENTARE NUOVI DISEGNI

COM: CARRARA

LOC: FOSSONE BASSO

DITTA: VENTURINI LUIGI

OGGETTO: A - COSTRUZIONE DI SERVIZIO IGIENICO
B - ALLARGAMENTO DI Nº 2 PORTE ESTERNE
C - DEMOLIZIONE MURO DI RECINZIONE

-LEGGENDA-

🟨 DEMOLIZIONE

🟥 NUOVA COSTRUZIONE

🟦 APERTURA PORTA

SCALA 1: 100

I TECNICI

N. 946

BORGHI

17 NOV. 1975

SEZ. B
FG. ~~53~~ 57

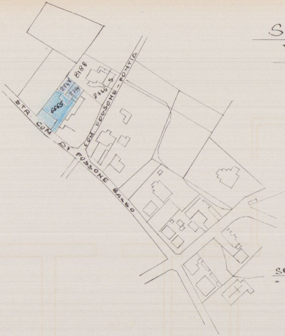
8188
2747
2799
6665
2746 S
STR. COM. DI FOSSONE BASSO
COM. FOSSONE - FONTIA

SCALA 1:2000

INGRANDIMENTO

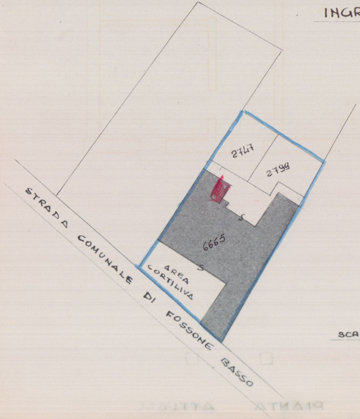
2747
2799
6665
S
S
AREA CORTILIVA
STRADA COMUNALE DI FOSSONE BASSO

SCALA 1:500

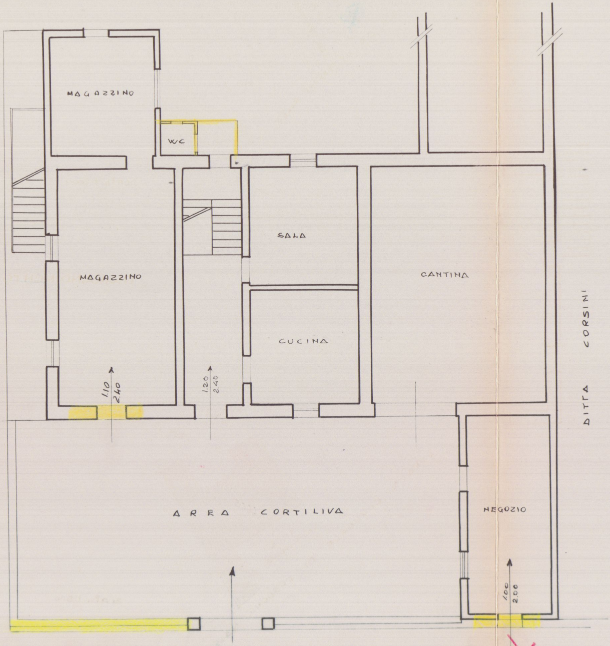
MAGAZZINO
WC
MAGAZZINO
SALA
CUCINA
CANTINA
DITTA CORSINI
1.10
2.40
1.20
2.40
AREA CORTILIVA
NEGOZIO
1.00
2.00

PIANTA ATTUALE

l'apertura ē sulla STRADA

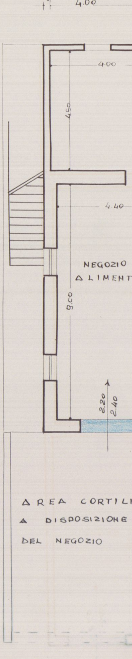
.25
4.00
4.00
4.50
4.40
NEGOZIO
ALIMENT
9.00
2.20
2.40
AREA CORTILI
A DISPOSIZIONE
DEL NEGOZIO

PIANTA PIAN

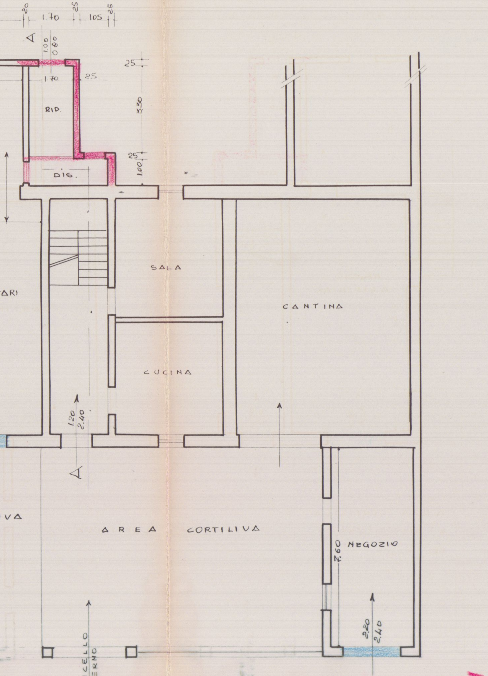
20
1.70
25
105
25
A
1.00
0.80
1.70
25
RIP.
3.30
25
1.00
DIS.
ARI
SALA
CUCINA
CANTINA
1.20
2.40
A
VA
AREA CORTILIVA
7.60
NEGOZIO
2.20
2.40
CANCELLO ESTERNO

TRASFORMAZIONE

STRADA

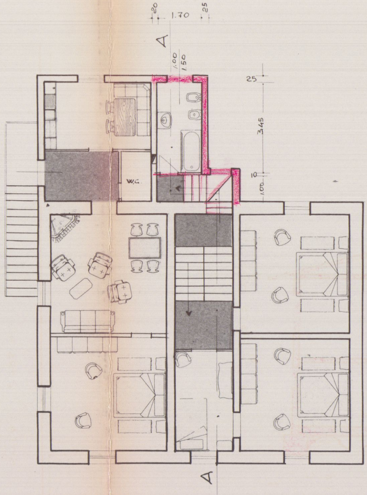
20
1.70
25
A
1.00
1.50
25
3.45
10
1.00
W.C.
A

PIANTA PRIMO PIANO

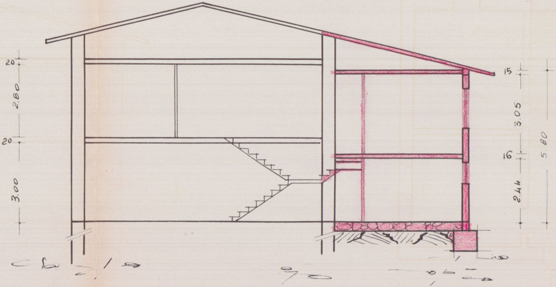
20
2.80
20
3.00
15
3.05
16
2.44
5.80

SEZIONE A-A

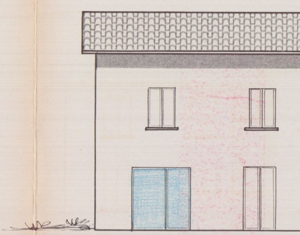

PROSPETTO

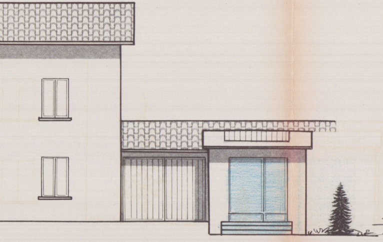

SUD

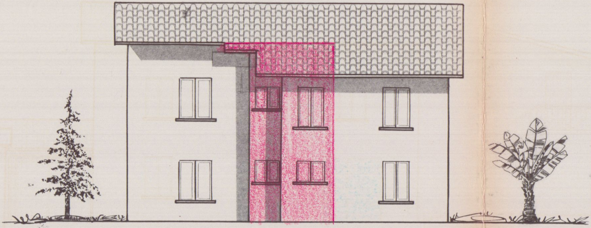

PROSPETTO NORD

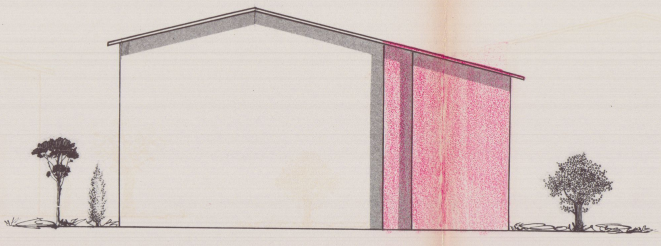

FIANCO

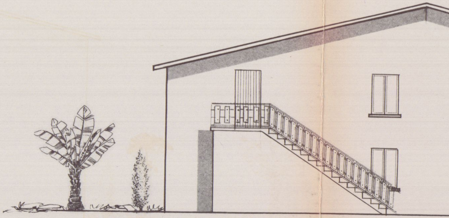

PROSPETTO

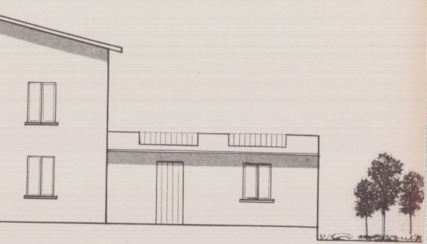
STRADA COMUN